GENERAL FEATURES OF MULTIPOLE CONNECTORS FOR INDUSTRIAL PURPOSES

❶ Threaded cable passage in various Pg diameters, metric diameters in accordance with EN 60423 and "NPT" diameters, for cable entry devices in accordance with EN 50262, may be located vertically, horizontally or frontally.

❷ Heavy duty enclosures in die-cast aluminium alloy or self-extinguishing thermoplastic (A-03 series).

Wall mounting or bulkhead housings and hoods are available, with or without fixed covers or with mobile protection covers.

❸ Metallic enclosures with a coated finish of epoxy-polyester with high resistance to mechanical stress and external agents. Enclosures used with temperatures of up to 180°C and in aggressive environments are treated with special coatings. Where electromagnetic compatibility is necessary: EMC enclosures with high conductivity and high corrosion resistance surface treatment.

❹ Inserts in self-extinguishing thermoplastic material reinforced with glass fibres, UL approved, with a limit working temperature from -40°C to +125°C.
For some series, inserts in PPS (polyphenylene sulphide) may be requested for special uses with temperatures of up to 180°C.

❺ Polarized inserts with asymmetric guide rails for preventing incorrect coupling. The inserts have a mechanical duration equal to or over 500 coupling cycles.

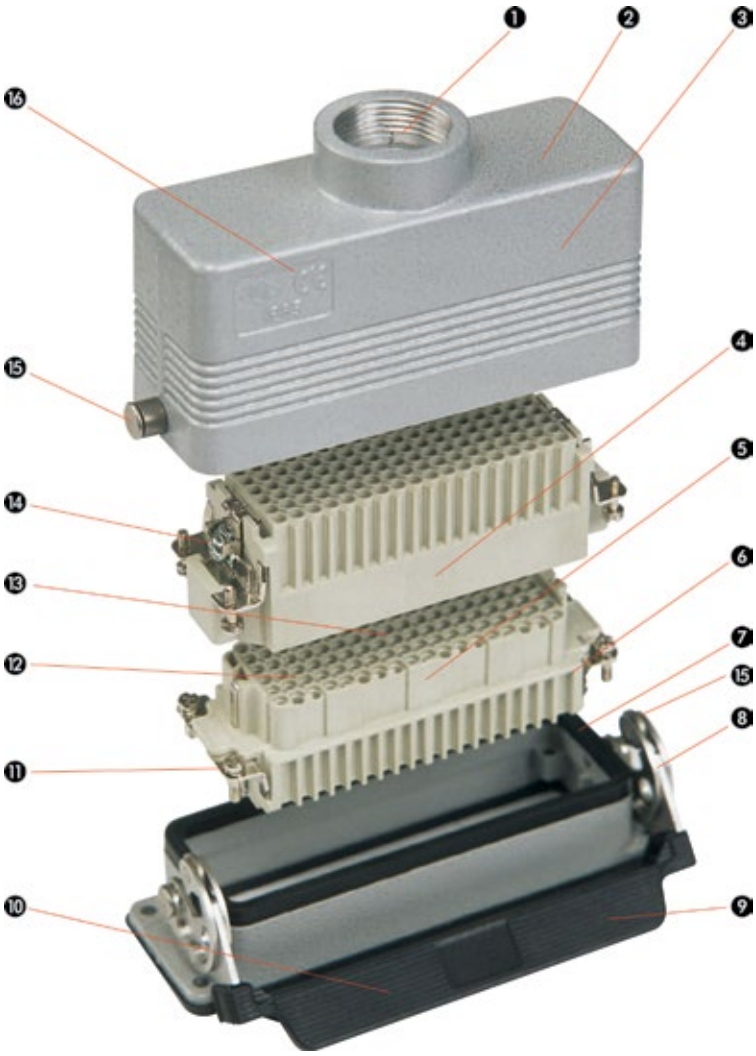

❻ Inserts manufactured in conformity with the DIN VDE 0627 standard and are certified and identified with the UL and CSA marks.

❼ Special seal gaskets in vinyl nitrile elastomer or fluoro elastomer (on enclosures for use with maximum temperatures of 180°C and for aggressive environments), in antiaging, oil-resistant, fuel-resistant, together with the cable entry devices (not supplied) provide an IP66 degree of protection for coupled connectors.

Special conductive seals for EMC enclosures.

❽ Stainless steel closure levers and springs guarantee a perfect closure and sealing.

❾ Locking device available in two versions, simple (with one lever), or double (with two levers).

❿ Various types of handles are available: in self-extinguishing, thermoplastic material reinforced with glass fibres; in die-cast aluminium (for special use with temperatures of up to 180°C); monoblock stainless steel handles (A-03 enclosures and for special uses with temperatures of up to 180°C).

⓫ Unlosable insert fastening screws, with antiloosening flexible washer.

⓬ Contacts position identified with numbers or codes on both sides of each insert and laser printed or moulded.

⓭ Contacts in silver or gold-plated brass (special order) with connections to the conductors made via unlosable unloosened screws, spring terminal, crimping or incorporated 45° terminal block connectors (with screw or spring terminal).

⓮ Earth terminal protection with wide contact surface.

⓯ Pegs and levers supplied with anti-friction rings that facilitate closure and limit wear and tear.

⓰ CE marking attesting conformity to the requirements of the Low Voltage directive 73/23/EEC and its modification 93/68/EEC.

How to Choose Your Quik-Con™ Connector

Step 1	Step 2	Step 3	Option
Select how many poles are required for your connection	Select the amperage and voltage required. This tells you the correct series.	**GO** to the corresponding pages to select your connector parts. a) male insert b) female insert c) base d) hood	Complete kits contain male insert, female insert, base and hood

Number of Poles	AMPS/VOLT	Series	Male Insert	Female Insert	Bases	Hoods	Complete Kits
3 or 4	10A/600V	A	pg. B-6	pg. B-6	pg. B-7	pg. B-7	
4/0	80A/600V	MP	pg. B-16	pg. B-16	pg. B-18	pg. B-19	
4/2	80A/600V + 16A/600V	MP	pg. B-16	pg. B-16	pg. B-18	pg. B-19	
4/8	80A/600V + 16A/600V	MP	pg. B-20	pg. B-20	pg. B-21	pg. B-22	
5	16A/600V	E	pg. B-6	pg. B-6	pg. B-7	pg. B-7	
6	16A/600V	E	pg. B-11	pg. B-11	pg. B-11	pg. B-12	B-29,30
6	16A/600V	JE	pg. B-31	pg. B-31	pg. B-33	pg. B-34	
6	35A/600V	S	pg. B-16	pg. B-16	pg. B-18	pg. B-19	
6/36	40A/600V + 10A/600V	SA	pg. B-17	pg. B-17	pg. B-18	pg. B-19	
7	10A/600V	D	pg. B-6	pg. B-6	pg. B-7	pg. B-7	
8	10A/50V	D	pg. B-6	pg. B-6	pg. B-7	pg. B-7	
8/24	16A/600V + 10A/600V	EA	pg. B-13	pg. B-13	pg. B-14	pg. B-15	
10	16A/600V	A	pg. B-8	pg. B-8	pg. B-8	pg. B-8	
10	16A/600V	E	pg. B-13	pg. B-13	pg. B-14	pg. B-15	B-29,30
10	16A/600V	JE	pg. B-31	pg. B-31	pg. B-32,33	pg. B-32,34	
10	16A/600V + 10A/600V	EQ	pg. B-11	pg. B-11	pg. B-11	pg. B-12	
12	35A/600V	S	pg. B-23	pg. B-23	pg. B-23,24	pg. B-24	
12/2	40A/600V + 10A/600V	SA	pg. B-17	pg. B-17	pg. B-18	pg. B-19	
15	10A/600V	D	pg. B-8	pg. B-8	pg. B-8	pg. B-8	
16	16A/600V	A	pg. B-9	pg. B-9	pg. B-9	pg. B-9	
16	16A/600V	E	pg. B-16	pg. B-16	pg. B-18	pg. B19	B-29,30
16	16A/600V	JE	pg. B-31	pg. B-31	pg. B-32,33	pg. B-32,34	
18	16A/600V	EQ	pg. B-13	pg. B-13	pg. B-14	pg. B-15	
24	16A/600V	E	pg. B-20	pg. B-20	pg. B-21	pg. B-22	B-29,30
24	16A/600V	JE	pg. B-31	pg. B-31	pg. B-32,33	pg. B-32,34	
24	10A/600V	DD	pg. B-11	pg. B-11	pg. B-11	pg. B-12	
25	10A/600V	D	pg. B-9	pg. B-9	pg. B-9	pg. B-9	
32	16A/600V	A	pg. B-10	pg. B-10	pg. B-10	pg. B-10	
32	16A/600V	E	pg. B-23	pg. B-23	pg. B-23,24	pg. B-24	
32	16A/600V	EQ	pg. B-16	pg. B-16	pg. B-18	pg. B-19	
40	10A/600V	D	pg. B-16	pg. B-16	pg. B-18	pg. B-19	
42	10A/600V	DD	pg. B-13	pg. B-13	pg. B-14	pg. B-15	
46	16A/600V	EQ	pg. B-20	pg. B-20	pg. B-21	pg. B-22	
48	16A/600V	E	pg. B-25	pg. B-25	pg. B-25	pg. B-25	
50	10A/600V	D	pg. B-10	pg. B-10	pg. B-10	pg. B-10	
64	10A/600V	D	pg. B-20	pg. B-20	pg. B-21	pg. B-22	
64	16A/600V	EQ	pg. B-23	pg. B-23	pg. B-23,24	pg. B-24	
72	10A/600V	DD	pg. B-17	pg. B-17	pg. B-18	pg. B-19	
80	10A/600V	D	pg. B-23	pg. B-23	pg. B-23,24	pg. B-24	
92	16A/600V	EQ	pg. B-25	pg. B-25	pg. B-25	pg. B-25	
108	10A/600V	DD	pg. B-20	pg. B-20	pg. B-21	pg. B-22	
128	10A/600V	D	pg. B-25	pg. B-25	pg. B-25	pg. B-25	
144	10A/600V	DD	pg. B-23	pg. B-23	pg. B-23,24	pg. B-24	
216	10A/600V	DD	pg. B-25	pg. B-25	pg. B-25	pg. B-25	

Temperature Rating STD: -40˚C to 125˚C High Temperature: -40˚C to 180˚C

Crimp Contacts	pg. B-28
Pg to Metric to NPT	pg. B-28
Pg to NPT Adapters	pg. B-27
Pg to NPT Conversion Chart	pg. B-28
Selector Charts	pg. B-4,5
Special Hoods & Bases	pg. B-26
Tools and Accessories	pg. B-27

LR 82270-9
Inserts Only
DIN VDE 0627 Standard

IP66 (EN 60529): 1991 + A1: 2000
DIN 43652 Standard (CECC spec. 75-301-801)

E115072(R)
Housings Only

93/68/CEE (directive of 22.07.1993)

RoHS COMPLIANT

Ordering Information / Heavy Duty Multipole Connectors

Inserts

E

Series
A = 10A/600V 03, 04
A = 16A/600V - 10, 16, 32
E = 16A/600V 05, 06, 10, 16, 24, 32, 48
JE = 16A/600V 06, 10, 16, 24
EQ = 16A/500V/6kV/3 10, 18, 32, 46, 64, 92
EA = 8P-16A/400V + 24P-10A/250V
SA = 6P-40A/690V + 36P-10A/250V
SA = 12P-40A/500V/6kV/3 + 2P-10A/250V
D = 10A/250V 07, 08, 15, 25, 40, 50, 64, 80, 128
DD = 10A/250V 24, 42, 72, 108, 144, 216
S = 35A/600V 6, 12
MP = 80A/600V 4 (main) 16A/600V 0, 2, 8 (aux)

2 4

Number of Poles
03, 04, 05, 06, 07, 08, 10, 12, 15, 16, 18, 20, 24, 25, 26, 32, 40, 42, 46, 48, 50, 64, 72, 80, 92, 108, 128, 144, 216, 4/0, 4/2, 4/8, 6/36, 8/24, 12/2

P

Gender
P - male plug
R - female receptacle

S

Termination Style
S - screw termination
C - crimp contact
G - cage clamp

-TB L

Insert w/Terminal Block
TB - terminal block
L - for Left
R - for Right
Available in Series "E" and D40, D64 only

The Following Require Double Sets of Inserts

Series	Number of Poles	Example
A	**32**	**A16XX + A32XX**
E	**32, 48**	**E16XX + E32XX**
EQ	**64**	**EQ32XX + EQ64XX**
EQ	**92**	**EQ46XX + EQ92XX**
D	**50, 80, 128**	**D25XX + D25XX**
DD	**144, 216**	**D72XX + D72XX**
S	**12**	**S06XX + S12XX**

Inserts are CSA/UL for "AC or DC" rated voltage.

Crimp Contacts *(Used with Series D and DD Inserts)*

P

Gender		
P	male pin	10A
S	female socket	10A
EP	male	16A
ES	female	16A
SP	male pin	40A
SS	female socket	40A

1 8 A

Wire Size		
	AWG	**mm²**
22±	26-22	.14-.37
20±	20	.5
18A±	18	.75
18B±	18	1.0
16	16	1.5
14	14	2.5
12†	12	4
10††	10	6

- 100 Crimp Contacts/Bag/Gender
- Silver Plated Brass Contacts (Gold plated contacts available by special order only. Consult factory for delivery).

± not available in 40A
† available in 16A and 40A only
†† available in 40A only

Ordering Information / Heavy Duty Multipole Connectors

Bases and Hoods *(Example used below is Series E, panel mount, double levers and 24 poles)*

E P M L 2 4 D

Series	Inserts
A	A D (15, 25 & 50)
E	E, DD, S, MP D (40, 64, 80, 128) EQ, EA, SA
JE	(single insert configurations only)

Style
L - with lever
P - with pegs

Lever Style
S - single lever
D - double levers
CL - central lever

Number of Poles
03, **06**, **10**, **16**, **24**, **32**, **48**

**Covers and Shapes
A - 90 degree housing
C - dust cover attached
L - separate dust cover

Options
EP*- environmentally protective coating
G*- gasket
P - plastic (hood or base A..03 type only)
HT*- High temp. 180˚ C version (E series housings only)
EM*- Electromagnetic Compatibility

Bases and Hoods
PM - panel mount base
S1 - surface mount base, 1 port
S2 - surface mount base, 2 ports
SE - side entry hood
TE - top entry hood
CC - cable coupler hood
ST - side entry, high construction hood
TT - top entry, high construction hood
CP - cable passing hood
FC*- front entry, cable coupler
FE*- front entry hood

- All hardware on bases and hoods are made of "Stainless Steel" (Except 3 pole plastic).

* *Special order, consult factory for delivery.*

** *Blank if nothing required.*

*** *Blank for panel mount base.*

***Thread Style and Size			
1 Pg 9	**9** NPT 3/8"	**Trumpet Connectors**	**Metric * Thread**
2 Pg 11	**10** NPT 1/2"		
3 Pg 13.5	**11** NPT 3/4"	**15** Pg 13.5	**20** M20
4 Pg 16	**12** NPT 1"	**16** Pg 16	**25** M25
5 Pg 21	**13** NPT 1-1/4"	**17** Pg 21	**32** M32
6 Pg 29	**14*** NPT 1-1/2"	**18** Pg 29	**40** M40
7 Pg 36		**19** Pg 36	**50** M50
8* Pg 42			

HEAVY DUTY MULTIPOLE CONNECTORS

RoHS COMPLIANT

Inserts

Series A ***3 or 4 poles + ⏚ 10A max - 600V***

Part #	Screw Terminal	OEM Part #
A03RS	female inserts, white (or black)	**CKF 03**
A03PS	male inserts, white (or black)	**CKM 03**
A04RS	female inserts, white (or black)	**CKF 04**
A04PS	male inserts, white (or black)	**CKM 04**

Wire conductor range: *18 ÷ 14 AWG*
Note: *black are non-stock items*

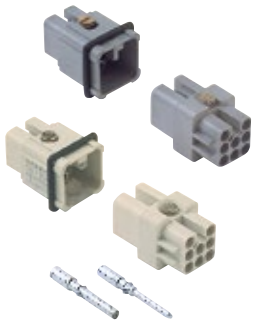

Series D ***7 poles + ⏚ 10A max - 600V****
8 poles 10A max - 50V

Part #	Crimp Terminal	OEM Part #
D07RC*	female inserts, grey (or black)	**CDF 07**
D07PC*	male inserts, grey (or black)	**CDM 07**
D08RC	female inserts, white	**CDF 08**
D08PC	male inserts, white	**CDM 08**

10A Crimp Contacts must be ordered separately
Note: *black are non-stock items*
*** To be used with plastic hoods and bases only.***
Wire conductor range: *22 ÷ 14 AWG*

Series E ***5 poles + ⏚ 16A max - 600V***
(230V / 400V / 4kV / Pollution degree 3)

Part #	Crimp Terminal	OEM Part #
E05RC	female inserts	**CQF 05**
E05PC	male inserts	**CQM 05**

16A Crimp Contacts must be ordered separately
Wire conductor range: *22 ÷ 12 AWG*

USE RDC OR BRC CONNECTORS

HEAVY DUTY MULTIPOLE CONNECTORS

RoHS COMPLIANT

Bases

Series A ***3 or 4 poles+⏚***

Part #	Panel Mounting Housing	OEM Part #
APML03SP	single lever, insulating type (white)	**CK 03 I**
APML03S	single lever, metal type (grey)	**CKAX 03 I**

Pg Part #	Pg	NPT Part #	NPT	Angled Panel Mounting Bases	OEM Part #
APML03SAP				single lever, insulating type (white)	**CK 03 IA**
APML03SA				single lever, metal type (grey)	**CKAS 03 IA**
AS1L03SA2P	11	**AS1L03SA9P**	3/8"	single lever, single port, insulating type (white)	**CK 03 IAPS**
AS1L03SA2	11	**AS1L03SA9**	3/8"	single lever, single port, metal type (grey)	**CKAX 03 IAPS**

Cable glands not included.

Hoods

Series A ***3 or 4 poles+⏚***

Pg Part #	Pg	NPT Part #	NPT	Hoods	OEM Part #
ATEP03S2P	11	**ATEP03S9P**	3/8"	two pegs, top entry, insulating type (white)	**CK 03 VS**
ATEP03S2	11	**ATEP03S9**	3/8"	two pegs, top entry, metal type (grey)	**CKA 03 VS**
ATEP03SA2P	11	**ATEP03SA9P**	3/8"	two pegs, top entry, angled, insulating type (white)	**CK 03 VAS**
ATEP03SA2	11	**ATEP03SA9**	3/8"	two pegs, top entry, angled, metal type (grey)	**CKA 03 VAS**
ACC03S2P	11	**ACC03S9P**	3/8"	single lever, cable coupler, insulating type (white)	**CK 03 VG**
ACC03S2	11	**ACC03S9**	3/8"	single lever, cable coupler, metal type (grey)	**CKAX 03 VGS**

Cable glands not included.

Covers

Series A ***3 or 4 poles+⏚***

Part #	Covers	OEM Part #
AP03SLP	two pegs, insulating type (white) (female inserts)	**CK 03 C**
AP03SLP1	two pegs, insulating type (white) (male inserts)	
AP03SL	two pegs, metal type (grey) (female inserts)	**CKA 03 C**
AP03SL1	two pegs, metal type (grey) (male inserts)	
AL03SLP	single lever, insulating type (white) (male inserts)	**CK 03 CXA**
AL03SLP1	single lever, gasket, insulating type (white) (female inserts)	
AL03SL	single lever, metal type (grey) (male inserts)	**CKAX 03 CXA**
AL03SL1	single lever, gasket, metal type (grey) (female inserts)	

QUIK-CON™

elecDirect.com

HEAVY DUTY MULTIPOLE CONNECTORS

RoHS COMPLIANT

Inserts

Series A ***10 poles + ⏚ 16A max - 600V***

Part #	Screw Terminal	OEM Part #
A10RS	female inserts	**CDAF 10**
A10PS	male inserts	**CDAM 10**

Wire conductor range: *18 ÷ 12 AWG*

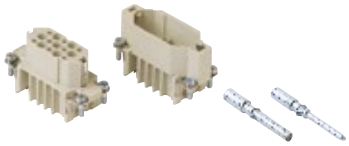

Series D ***15 poles + ⏚ 10A max - 600V***

Part #	Crimp Terminal	OEM Part #
D15RC	female inserts	**CDF 15**
D15PC	male inserts	**CDM 15**

Wire conductor range: *22 ÷ 14 AWG*
10A Crimp Contacts must be ordered separately

Bases

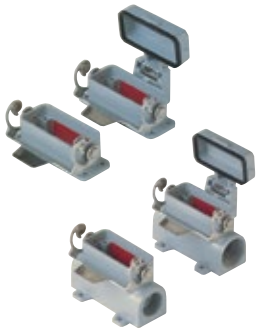

Series A ***10 poles + ⏚***

Part #	Panel Mounting Housings	OEM Part #
APML10S	single lever	**CZI 15 L**
APML10SC	single lever and cover	**CZI 15 LS**

Pg Part #	Pg	NPT Part #	NPT	Surface Mounting Housings	OEM Part #
AS1L10S4	16	**AS1L10S10**	1/2"	single lever, single port	**CZP 15 L**
AS2L10S4	16 x2	**AS2L10S10**	1/2" x 2	single lever, double port	**CZP 15 L2**
AS1L10S5	21	**AS1L10S11**	3/4"	single lever, single port	**CZP 15 L21**
AS2L10SC5	21 x2	**AS2L10SC11**	3/4" x 2	single lever and cover, double port	**CZP 15 LS221**

Hoods

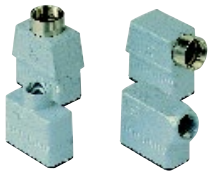

Series A ***10 poles + ⏚***

Pg Part #	Pg	NPT Part #	NPT	Surface Mounting Housings	OEM Part #
ASEP10S4	16	**ASEP10S10**	1/2"	two pegs, side entry	**CZO 15 L**
ASTP10S4	16	**ASTP10S10**	1/2"	two pegs, side entry, high construction	**CZAO 15 L16**
ASTP10S5	21	**ASTP10S11**	3/4"	two pegs, side entry, high construction	**CZAO 15 L21**
ATEP10S3	13.5	**ATEP10S10**	1/2"	two pegs, top entry	**CZV 15 L**
ATTP10S4	16	**ATTP10S10**	1/2"	two pegs, top entry, high construction	**CZAV 15 L16**
ATTP10S5	21	**ATTP10S11**	3/4"	two pegs, top entry, high construction	**CZAV 15 L21**
ACC10S4	16	**ACC10S10**	1/2"	single lever, top entry, cable coupler (not shown)	

Covers

Series A ***10 poles + ⏚***

Part #	Covers	OEM Part #
AP10SL	two pegs (for housings with single lever)	**CZC 15 L**
AL10SL	single lever (for hoods with two pegs)	**CZC 15 LG**

Toll Free Tel: 1.800.701.0975 • Toll Free Fax: 1.800.892.6360 • ***orders@elecdirect.com***

HEAVY DUTY MULTIPOLE CONNECTORS

RoHS COMPLIANT

Inserts

Series A ***16 poles+⏚ 16A max-600V***

Part #	Screw Terminal	OEM Part #
A16RS	female inserts	**CDAF 16**
A16PS	male inserts	**CDAM 16**

Wire conductor range: *18 ÷ 12 AWG*

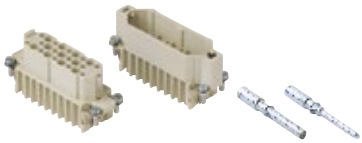

Series D ***25 poles+⏚ 10A max-600V***

Part #	Crimp Terminal	OEM Part #
D25RC	female inserts	**CDF 25**
D25PC	male inserts	**CDM 25**

Wire conductor range: *22 ÷ 14 AWG*
10A Crimp Contacts must be ordered separately

Bases

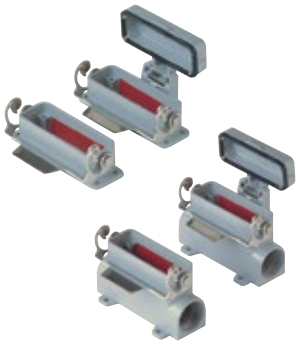

Series A ***16 poles+⏚***

Part #	Panel Mounting Housings	OEM Part #
APML16S	single lever	**CZI 25 L**
APML16SC	single lever and cover	**CZI 25 LS**

Pg Part #	Pg	NPT Part #	NPT	Surface Mounting Housings	OEM Part #
AS1L16S4	16	**AS1L16S10**	1/2"	single lever, single port, high construction	**CZAP 25 L**
AS2L16S4	16 x 2	**AS2L16S10**	1/2" x 2	single lever, double port, high construction	**CZAP 25 L2**
AS1L16S5	21	**AS1L16S11**	3/4"	single lever, single port, high construction	**CZAP 25 L21**
AS2L16SC5	21 x 2	**AS2L16SC11**	3/4" x 2	single lever and cover, double port, high construction	**CZAP 25 LS 221**

Hoods

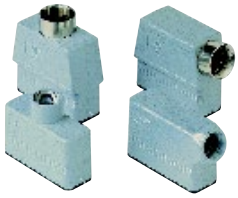

Series A ***16 poles+⏚***

Pg Part #	Pg	NPT Part #	NPT	Surface Mounting Housings	OEM Part #
ASEP16S4	16	**ASEP16S10**	1/2"	two pegs, side entry	**CZO 25 L**
ASTP16S4	16	**ASTP16S10**	1/2"	two pegs, side entry, high construction	**CZAO 25 L16**
ASTP16S5	21	**ASTP16S11**	3/4"	two pegs, side entry, high construction	**CZAO 25 L21**
ATEP16S4	16	**ATEP16S10**	1/2"	two pegs, top entry	**CZV 25 L**
ATTP16S4	16	**ATTP16S10**	1/2"	two pegs, top entry, high construction	**CZAV 25 L16**
ATTP16S5	21	**ATTP16S11**	3/4"	two pegs, top entry, high construction	**CZAV 25 L21**
ACC16S4	16	**ACC16S10**	1/2"	single lever, top entry, cable coupler (not shown)	**CZV 25 LG**

Covers

Series A ***16 poles+⏚***

Part #	Covers	OEM Part #
AP16SL	two pegs (for housings with single lever)	**CZC 25 L**
AL16SL	single lever (for hoods with two pegs)	**CZC 25 LG**

HEAVY DUTY MULTIPOLE CONNECTORS

RoHS COMPLIANT

Inserts

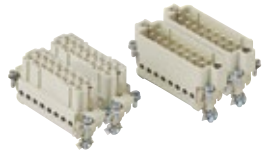

Series A ***32 poles + ⏚ 16A max - 600V***

Part #	Screw Terminal	OEM Part #
A16RS + A32RS	female inserts, No. (1 ÷ 16) and (17 ÷ 32)	**CDAF 16 N**
A16PS + A32PS	male inserts, No. (1 ÷ 16) and (17 ÷ 32)	**CDAM 16 N**

*+ Both part numbers **must** be ordered* ***Wire conductor range:*** *18 ÷ 12 AWG*

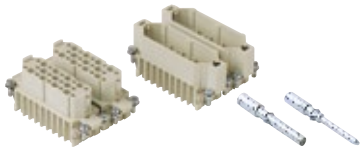

Series D ***50 poles + ⏚ 10A max - 600V***

Part #	Crimp Terminal	OEM Part #
D25RC(x2)	female inserts, No. (1 ÷ 25)	**CDF 25**
D25PC(x2)	male inserts, No. (1 ÷ 25)	**CDM 25**

Wire conductor range: *22 ÷ 14 AWG*
10A Crimp Contacts must be ordered separately

Bases

Series A ***32 poles + ⏚***

Part #	Panel Mounting Housings	OEM Part #
APML32D	double levers	**CHI 50**
APMP32DC	four pegs and cover	**CHI 50 CS**

Pg Part #	Pg	NPT Part #	NPT	Surface Mounting Housings	OEM Part #
AS1L32D5	21	**AS1L32D11**	3/4"	double levers, single port	**CHP 50.21**
AS2L32D5	21 x 2	**AS2L32D11**	3/4" x 2	double levers, double port	**CHP 50.221**
AS1L32D6	29	**AS1L32D12**	1"	double levers, single port	**CHP 50.229**
AS2L32D6	29 x 2	**AS2L32D12**	1" x 2	double levers, double port	**CHP 50.29**
AS1P32C5	21	**AS1P32D11**	3/4"	four pegs and cover, single port	
AS2P32C5	21 x 2	**AS2P32D11**	3/4" x 2	four pegs and cover, double port	
AS1P32C6	29	**AS1P32D12**	1"	four pegs and cover, single port	
AS2P32C6	29 x 2	**AS2P32D12**	1" x 2	four pegs and cover, double port	

Hoods

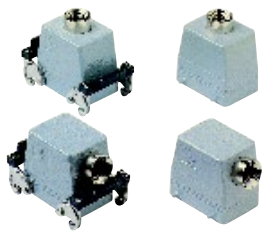

Series A ***32 poles + ⏚***

Pg Part #	Pg	NPT Part #	NPT	Hoods	OEM Part #
ASEP32D5	21	**ASEP32D11**	3/4"	four pegs, side entry	**CHO 50**
ASTP32D5	21	**ASTP32D11**	3/4"	four pegs, side entry, high construction	**CAO 50.21**
ASTP32D6	29	**ASTP32D12**	1"	four pegs, side entry, high construction	**CAO 50.29**
ATTP32D5	21	**ATTP32D11**	3/4"	four pegs, top entry, high construction	**CAV 50.21**
ATTP32D6	29	**ATTP32D12**	1"	four pegs, top entry, high construction	**CAV 50.29**
ASEL32D5	21	**ASEL32D11**	3/4"	double levers, side entry	**CHO 50 X**
ASTL32D5	21	**ASTL32D11**	3/4"	double levers, side entry, high construction	**CAO 50 X**
ASTL32D6	29	**ASTL32D12**	1"	double levers, side entry, high construction	**CAO 50 X29**
ATTL32D5	21	**ATTL32D11**	3/4"	double levers, top entry, high construction	**CAV 50 X**
ATTL32D6	29	**ATTL32D12**	1"	double levers, top entry, high construction	**CAV 50 X29**
ACC32D6	29	**ACC32D12**	1"	double levers, top entry, cable coupler (not shown)	**CAV 50 G29**

Covers

Series A ***32 poles + ⏚***

Part #	Covers	OEM Part #
AP32DL	four pegs (for housings with double levers)	**CHC 50**
AL32DL	double levers (for hoods with four pegs)	**CHC 50 G**

HEAVY DUTY MULTIPOLE CONNECTORS

RoHS COMPLIANT

Inserts

Series E ***6 poles+⏚ 16A max-600V***

Part #	Cage Clamp	OEM Part #
E06RG	female inserts	**CSEF 06**
E06PG	male inserts	**CSEM 06**

Part #	Screw Terminal with wire protection	OEM Part #
E06RS	female inserts	**CNEF 06 T**
E06PS	male inserts	**CNEM 06 T**

Wire conductor range: *22 ÷ 12 AWG*

Series E-TB ***6 poles+⏚ 16A max-600V***

Part #	Terminal Block Inserts Screw Terminal Connection
E06RS-TBL	female inserts with female contacts (left mounting)
E06RS-TBR	female inserts with female contacts (right mounting)
E06PS-TBL	male inserts with male contacts (left mounting)
E06PS-TBR	male inserts with male contacts (right mounting)

Wire conductor range: *18 ÷ 14 AWG*

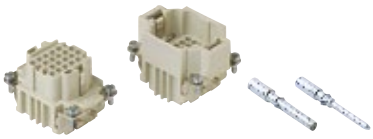

Series DD ***24 poles+⏚ 10A max-600V***

Part #	Crimp Terminal	OEM Part #
DD24RC	female inserts	**CDDF 24**
DD24PC	male inserts	**CDDM 24**

Wire conductor range: *22 ÷ 14 AWG*

10A Crimp Contacts must be ordered separately

Series EQ ***10 poles+⏚ 16A max-600V***

Part #	Inserts, Crimp Connections
EQ10RC	female inserts for female contacts
EQ10PC	male inserts for male contacts

Wire conductor range: *20 ÷ 12 AWG*

16A Crimp Contacts must be ordered separately, see page B–28

Bases

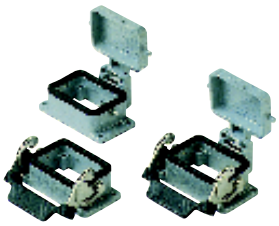

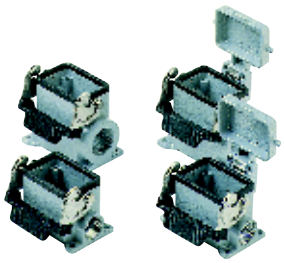

Series E ***6 poles+⏚***

Part #	Panel Mounting Housings	OEM Part #
EPML06S	single lever	**CHI 06 L**
EPML06SC	single lever with cover	**CHI 06 LS**
EPMP06SC	two pegs with cover	**CHI 06 LCS**

Pg Part #	Pg	NPT Part #	NPT	Surface Mounting Housings	OEM Part #
ES1L06S4	16	**ES1L06S10**	1/2"	single lever, single port	**CHP 06 L**
ES2L06S4	16 x 2	**ES2L06S10**	1/2" x 2	single lever, double port	**CHP 06 L2**
ES1L06S5	21	**ES1L06S11**	3/4"	single lever, single port, high construction	**CAP 06 L**
ES2L06S5	21 x2	**ES2L06S11**	3/4" x 2	single lever, double port, high construction	**CAP 06 L2**
ES1L06S6	29	**ES1L06S12**	1"	single lever, single port, high construction	**CAP 06 L29**
ES2L06S6	29 x 2	**ES2L06S12**	1" x 2	single lever, double port, high construction	**CAP 06 L229**
ES1L06SC4	16	**ES1L06SC10**	1/2"	single lever and cover, single port	**CHP 06 LS**
ES2L06SC4	16 x 2	**ES2L06SC10**	1/2" x 2	single lever and cover, double port	**CHP 06 LS2**
ES1L06SC5	21	**ES1L06SC11**	3/4"	single lever and cover, single port, high construction	**CAP 06 LS**
ES2L06SC5	21 x 2	**ES2L06SC11**	3/4" x 2	single lever and cover, double port, high construction	**CAP 06 LS2**
ES1L06SC6	29	**ES1L06SC12**	1"	single lever and cover, single port, high construction	**CAP 06 LS29**
ES2L06SC6	29 x 2	**ES2L06SC12**	1" x 2	single lever and cover, double port, high construction	**CAP 06 LS229**

HEAVY DUTY MULTIPOLE CONNECTORS

RoHS COMPLIANT

Hoods

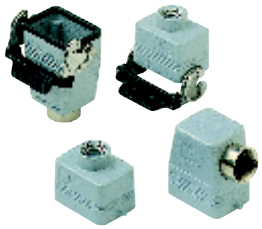

Series E ***6 poles + ⏚***

Pg Part #	Pg	NPT Part #	NPT	Hoods	OEM Part #
ESEP06S3	13.5	**ESEP06S10**	1/2"	two pegs, side entry	**CHO 06 L13**
ESEP06S4	16	**ESEP06S10**	1/2"	two pegs, side entry	**CHO 06 L16**
ESTP06S5	21	**ESTP06S11**	3/4"	two pegs, side entry, high construction	**CAO 06 L21**
ESTP06S6	29	**ESTP06S12**	1"	two pegs, side entry, high construction	**CAO 06 L29**
ETEP06S3	13.5	**ETEP06S10**	1/2"	two pegs, top entry	**CHV 06 L13**
ETEP06S4	16	**ETEP06S10**	1/2"	two pegs, top entry	**CHV 06 L16**
ETTP06S5	21	**ETTP06S11**	3/4"	two pegs, top entry, high construction	**CAV 06 L21**
ETTP06S6	29	**ETTP06S12**	1"	two pegs, top entry, high construction	**CAV 06 L29**
ESEL06S4*	16	**ESEL06S10***	1/2"	single lever, side entry	**CHO 06 LX16**
ETEL06S4*	16	**ETEL06S10***	1/2"	single lever, top entry	**CHV 06 LX16**
ECC06S4	16	**ECC06S10**	1/2"	single lever, top entry, cable coupler	**CHV 06 LG**
ECC06S5	21	**ECC06S11**	3/4"	single lever, top entry, cable coupler, high construction	**CAV 06 LG21**
ECC06S6	29	**ECC06S12**	1"	single lever, top entry, cable coupler, high construction	**CAV 06 LG29**

Covers

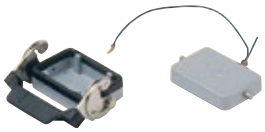

Series E ***6 poles + ⏚***

Part #	Covers	OEM Part #
EP06SL	two pegs for (for housings with single lever)	**CHC 06 L**
EL06SL	single lever (for hoods with two pegs)	**CHC 06 LG**

** only for EPMP06SC housings*

USE RDC OR BRC CONNECTORS

HEAVY DUTY MULTIPOLE CONNECTORS

RoHS COMPLIANT

Inserts

Series E ***10 poles + ⏚ 16A max - 600V***

Part #	Screw Terminal with wire protection	OEM Part #
E10RS	female inserts	**CNEF 10 T**
E10PS	male inserts	**CNEM 10 T**

Part #	Cage Clamp	OEM Part #
E10RG	female inserts	**CSEF 10**
E10PG	male inserts	**CSEM 10**

Wire conductor range: *20 ÷ 12 AWG*

Series E-TB ***10 poles + ⏚ 16A max - 600V***

Part #	Terminal Block Inserts Screw Terminal Connection
E10RS-TBL	female inserts with female contacts (left mounting)
E10RS-TBR	female inserts with female contacts (right mounting)
E10PS-TBL	male inserts with male contacts (left mounting)
E10PS-TBR	male inserts with male contacts (right mounting)

Wire conductor range: *18 ÷ 14 AWG*

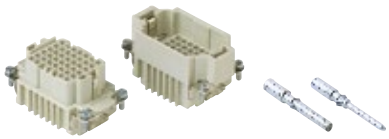

Series DD ***42 poles + ⏚ 10A max - 600V***

Part #	Crimp Terminal	OEM Part #
DD42RC	female inserts	**CDDF 42**
DD42PC	male inserts	**CDDM 42**

Wire conductor range: *22 ÷ 14 AWG*
10A Crimp Contacts must be ordered separately

Series EQ ***18 poles + ⏚ 16A max - 600V***

Part #	Inserts, Crimp Connections
EQ18RC	female inserts for female contacts
EQ18PC	male inserts for male contacts

Wire conductor range: *20 ÷ 12 AWG*
16A Crimp Contacts must be ordered separately, see page B–28

Series EA ***8 poles (16A max-400V) + 24 poles (10A max-250V) + ⏚***

Part #	Inserts, Crimp Connections
EA8/24RC	female inserts for female contacts
EA8/24PC	male inserts for male contacts

Wire conductor range: *10A/22 ÷ 14 AWG, 16A/20 ÷ 12 AWG*
16A and 10A Crimp Contacts must be ordered separately

HEAVY DUTY MULTIPOLE CONNECTORS

RoHS COMPLIANT

Bases

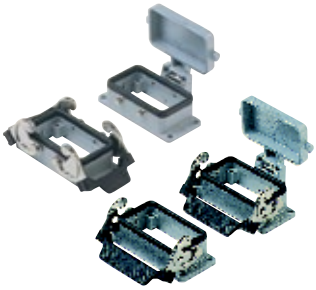

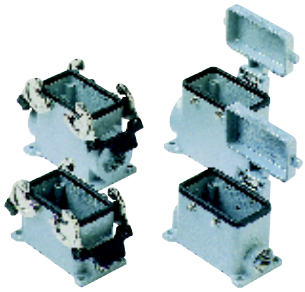

Series E ***10 poles + ⏚***

Part #	Panel Mounting Housing	OEM Part #
EPML10D	double levers	**CHI 10**
EPMP10DC	four pegs and cover	**CHI 10 CS**
EPML10S	single lever	**CHI 10 L**
EPML10SC	single lever and cover	**CHI 10 LS**

Pg Part #	Pg	NPT Part #	NPT	Surface Mounting Housings	OEM Part #
ES1L10D4	16	**ES1L10D10**	1/2"	double levers, single port	**CHP 10**
ES2L10D4	16 x 2	**ES2L10D10**	1/2" x 2	double levers, double port	**CHP 10.2**
ES1L10D5	21	**ES1L10D11**	3/4"	double levers, single port, high construction	**CAP 10.21**
ES2L10D5	21 x 2	**ES2L10D11**	3/4" x 2	double levers, double port, high construction	**CAP 10.221**
ES1L10D6	29	**ES1L10D12**	1"	double levers, single port, high construction	**CAP 10.29**
ES2L10D6	29 x 2	**ES2L10D12**	1" x 2	double levers, double port, high construction	**CAP 10.229**
ES1P10DC4	16	**ES1P10DC10**	1/2"	four pegs and cover, single port	**CHP 10 CS**
ES2P10DC4	16 x 2	**ES2P10DC10**	1/2" x 2	four pegs and cover, double port	**CHP 10 CS2**
ES1P10DC5	21	**ES1P10DC11**	3/4"	four pegs and cover, single port, high construction	**CAP 10 CS**
ES2P10DC5	21 x 2	**ES2P10DC11**	3/4" x 2	four pegs and cover, double port, high construction	**CAP 10 CS2**
ES1P10DC6	29	**ES1P10DC12**	1"	four pegs and cover, single port, high construction	**CAP 10 CS29**
ES2P10DC6	29 x 2	**ES2P10DC12**	1" x 2	four pegs and cover, double port, high construction	**CAP 10 CS229**

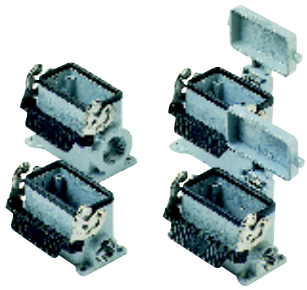

Series E ***10 poles + ⏚***

Pg Part #	Pg	NPT Part #	NPT	Surface Mounting Housings	OEM Part #
ES1L10S4	16	**ES1L10S10**	1/2"	single lever, single port	**CHP 10 L**
ES2L10S4	16 x 2	**ES2L10S10**	1/2" x 2	single lever, double port	**CHP 10 L2**
ES1L10S5	21	**ES1L10S11**	3/4"	single lever, single port, high construction	**CAP 10 L**
ES2L10S5	21 x 2	**ES2L10S11**	3/4" x 2	single lever, double port, high construction	**CAP 10 L2**
ES1L10S6	29	**ES1L10S12**	1"	single lever, single port, high construction	**CAP 10 L29**
ES2L10S6	29 x 2	**ES2L10S12**	1" x 2	single lever, double port, high construction	**CAP 10 L229**
ES1L10SC4	16	**ES1L10SC10**	1/2"	single lever and cover, single port	**CHP 10 LS**
ES2L10SC4	16 x 2	**ES2L10SC10**	1/2" x 2	single lever and cover, double port	**CHP 10 LS2**
ES1L10SC5	21	**ES1P10SC11**	3/4"	single lever and cover, single port, high construction	**CAP 10 LS**
ES2L10SC5	21 x 2	**ES2P10SC11**	3/4" x 2	single lever and cover, double port, high construction	**CAP 10 LS2**
ES1L10SC6	29	**ES1P10SC12**	1"	single lever and cover, single port, high construction	**CAP 10 LS29**
ES2L10SC6	29 x 2	**ES2P10SC12**	1" x 2	single lever and cover, double port, high construction	**CAP 10 LS229**

HEAVY DUTY MULTIPOLE CONNECTORS

RoHS COMPLIANT

Hoods

Series E ***10 poles +⏚***

Pg Part #	Pg	NPT Part #	NPT	Hoods	OEM Part #
ESEP10D4	16	**ESEP10D10**	1/2"	four pegs, side entry	**CHO 10**
ESTP10D5	21	**ESTP10D11**	3/4"	four pegs, side entry, high construction	**CAO 10.21**
ESTP10D6	29	**ESTP10D12**	1"	four pegs, side entry, high construction	**CAO 10.29**
ETEP10D4	16	**ETEP10D10**	1/2"	four pegs, top entry	**CHV 10**
ETTP10D5	21	**ETTP10D11**	3/4"	four pegs, top entry, high construction	**CAV 10.21**
ETTP10D6	29	**ETTP10D12**	1"	four pegs, top entry, high construction	**CAV 10.29**
EFEP10D4*	16	**EFEP10D10***	1/2"	four pegs, front entry, high construction	**CAF 10**
ECC10D4	16	**ECC10D10**	1/2"	double levers, top entry, cable coupler	**CHV 10 G**
ECC10D5	21	**ECC10D11**	3/4"	double levers, top entry, cable coupler, high construction	**CAV 10 G**
ECC10D6	29	**ECC10D12**	1"	double levers, top entry, cable coupler, high construction	**CAV 10 G29**

ESEP10S4	16	**ESEP10S10**	1/2"	two pegs, side entry	**CHO 10 L**
ESTP10S5	21	**ESTP10S11**	3/4"	two pegs, side entry, high construction	**CAO 10 L21**
ESTP10S6	29	**ESTP10S12**	1"	two pegs, side entry, high construction	**CAO 10 L29**
ETEP10S4	16	**ETEP10S10**	1/2"	two pegs, top entry	**CHV 10 L**
ETTP10S5	21	**ETTP10S11**	3/4"	two pegs, top entry, high construction	**CAV 10 L21**
ETTP10S6	29	**ETTP10S12**	1"	two pegs, top entry, high construction	**CAV 10 L29**
ECC10S4	16	**ECC10S10**	1/2"	single lever, top entry, cable coupler	**CHV 10 LG**
ECC10S5	21	**ECC10S11**	3/4"	single lever, top entry, cable coupler, high construction	**CAV 10 LG21**
ECC10S6	29	**ECC10S12**	1"	single lever, top entry, cable coupler, high construction	**CAV 10 LG29**

* *special order, consult factory for delivery*

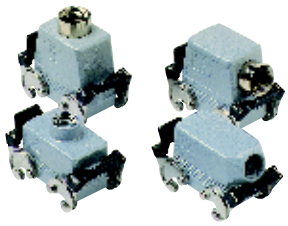

Series E ***10 poles +⏚***

Pg Part #	Pg	NPT Part #	NPT	Hoods	OEM Part #
ESEL10D4	16	**ESEL10D10**	1/2"	double levers, side entry	**CHO 10 X**
ESTL10D5	21	**ESTL10D11**	3/4"	double levers, side entry, high construction	**CAO 10 X**
ESTL10D6	29	**ESTL10D12**	1"	double levers, side entry, high construction	**CAO 10 X29**
ETEL10D4	16	**ETEL10D10**	1/2"	double levers, top entry	**CHV 10 X**
ETTL10D5	21	**ETTL10D11**	3/4"	double levers, top entry, high construction	**CAV 10 X**
ETTL10D6	29	**ETTL10D12**	1"	double levers, top entry, high construction	**CAV 10 X29**

Covers

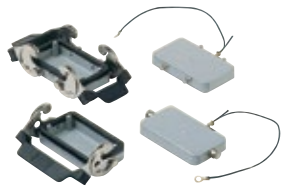

Series E ***10 poles +⏚***

Part #	Covers	OEM Part #
EP10DL	four pegs (for housings with double levers)	**CHC 10**
EP10SL	two pegs (for housings with single lever)	**CHC 10 L**
EL10DL	double levers (for hoods with four pegs)	**CHC 10 G**
EL10SL	single lever (for hoods with two pegs)	**CHC 10 LG**

HEAVY DUTY MULTIPOLE CONNECTORS

RoHS COMPLIANT

Inserts

Series E ***16 poles + ⏚ 16A max - 600V***

Part #	Screw Terminal with wire protection	OEM Part #
E16RS	female inserts	**CNEF 16 T**
E16PS	male inserts	**CNEM 16 T**

Part #	Cage Clamp	OEM Part #
E16RG	female inserts	**CSF 16**
E16PG	male inserts	**CSM 16**

Wire conductor range: *20 ÷ 12 AWG*

Series E-TB ***16 poles + ⏚ 16A max - 600V***

Part #	Terminal Block Inserts Screw Terminal Connection
E16RS-TBL	female inserts with female contacts (left mounting)
E16RS-TBR	female inserts with female contacts (right mounting)
E16PS-TBL	male inserts with male contacts (left mounting)
E16PS-TBR	male inserts with male contacts (right mounting)

Wire conductor range: *18 ÷ 14 AWG*

Series MP ***4 poles + ⏚ 80A max - 600V***
4 + 2 poles + ⏚ 80A max - 600V + 16A max - 600V

Part #	Screw Terminal	OEM Part #
MP4/0RS	female inserts	**CXF 4/0**
MP4/0PS	male inserts	**CXM 4/0**
MP4/2RS	female inserts	**CXF 4/2**
MP4/2PS	male inserts	**CXM 4/2**

Wire conductor range: *80A/12 ÷ 6 AWG / 16A/18 ÷ 14 AWG*

Series EQ ***32 poles + ⏚ 16A max - 600V***

Part #	Inserts, Crimp Connections
EQ32RC	female inserts for female contacts
EQ32PC	male inserts for male contacts

16A Crimp Contacts must be ordered separately
Wire conductor range: *20 ÷ 12 AWG*

Series S ***6 poles + ⏚ 35A max - 600V***

Part #	Screw Terminal	OEM Part #
S06RS	female inserts	**CPF 06**
S06PS	male inserts	**CPM 06**

Wire conductor range: *16 ÷ 10 AWG*

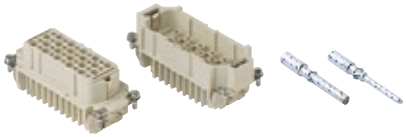

Series D ***40 poles + ⏚ 10A max - 600V***

Part #	Crimp Terminal	OEM Part #
D40RC	female inserts	**CDF 40**
D40PC	male inserts	**CDM 40**

Wire conductor range: *22 ÷ 14 AWG*
10A Crimp Contacts must be ordered separately

HEAVY DUTY MULTIPOLE CONNECTORS

RoHS COMPLIANT

Inserts

Series D-TB ***40 poles + ⏚ 10A max - 600V***

Part #	Terminal Block Inserts Screw Terminal Connection
D40RS-TBL	female inserts with female contacts (left mounting)
D40RS-TBR	female inserts with female contacts (right mounting)
D40PS-TBL	male inserts with male contacts (left mounting)
D40PS-TBR	male inserts with male contacts (right mounting)

Wire conductor range: *18 ÷ 14 AWG*

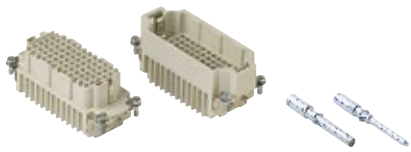

Series DD ***72 poles + ⏚ 10A max - 600V***

Part #	Crimp Terminal	OEM Part #
DD72RC	female inserts	**CDDF 72**
DD72PC	male inserts	**CDDM 72**

Wire conductor range: *22 ÷ 14 AWG*
10A Crimp Contacts must be ordered separately

Series SA ***6 poles (40A max-690V) + 36 poles (10A max-250V) + ⏚***

Part #	Inserts, Crimp Connections
SA6/36RC	female inserts for female contacts
SA6/36C	male inserts for male contacts

Wire conductor range: *10A/22 ÷ 14 AWG, 40A/16 ÷ 10 AWG*
40A and 10A Crimp Contacts must be ordered separately

Series SA ***12 poles (40A max-500V/6kV/3) + 2 poles (10A max-250V/4kV/3) + ⏚***

Part #	Inserts, Crimp Connections
SA12/2RC	female inserts for female contacts
SA12/2PC	male inserts for male contacts

Wire conductor range: *10A/22 ÷ 14 AWG, 40A/16 ÷ 10 AWG*
40A and 10A Crimp Contacts must be ordered separately

HEAVY DUTY MULTIPOLE CONNECTORS

RoHS COMPLIANT

Bases

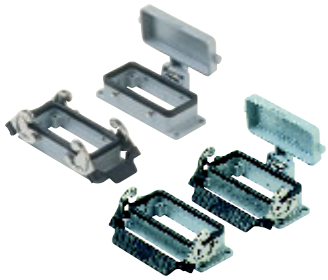

Series E ***16 poles+⏚***

Part #	Panel Mounting Housings	OEM Part #
EPML16D	double levers	**CHI 16**
EPMP16DC	four pegs and cover	**CHI 16 CS**
EPML16S	single lever	**CHI 16 L**
EPML16SC	single lever and cover	**CHI 16 LS**

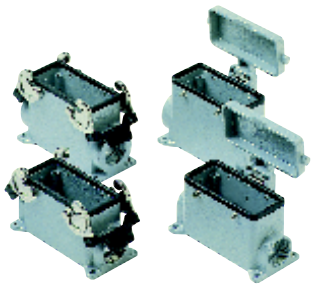

Pg Part #	Pg	NPT Part #	NPT	Hoods	OEM Part #
ES1L16D5	21	**ES1L16D11**	3/4"	double levers, single port	**CHP 16**
ES2L16D5	21 x 2	**ES2L16D11**	3/4" x 2	double levers, double port	**CHP 16.2**
ES1L16D6	29	**ES1L16D12**	1"	double levers, single port, high construction	**CAP 16.29**
ES2L16D6	29 x 2	**ES2L16D12**	1" x 2	double levers, double port, high construction	**CAP 16.229**
ES1P16DC5	21	**ES1P16DC11**	3/4"	four pegs and cover, single port	**CHP 16 CS**
ES2P16DC5	21 x 2	**ES2P16DC11**	3/4" x 2	four pegs and cover, double port	**CHP 16 CS2**
ES1P16DC6	29	**ES1P16DC12**	1"	four pegs and cover, single port, high construction	**CAP 16 CS29**
ES2P16DC6	29 x 2	**ES2P16DC12**	1" x 2	four pegs and cover, double port, high construction	**CAP 16 CS229**

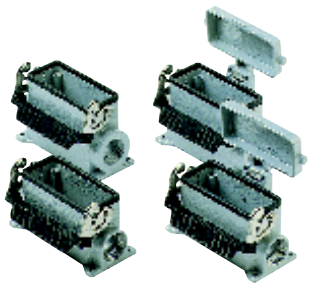

ES1L16S5	21	**ES1L16S11**	3/4"	single lever, single port	**CHP 16 L**
ES2L16S5	21 x 2	**ES2L16S11**	3/4" x 2	single lever, double port	**CAP 16 LS2**
ES1L16S6	29	**ES1L16S12**	1"	single lever, single port, high construction	**CAP 16 L29**
ES2L16S6	29 x 2	**ES2L16S12**	1" x 2	single lever, double port, high construction	**CAP 16 L229**
ES1L16SC5	21	**ES1L16SC11**	3/4"	single lever and cover, single port	**CHP 16 LS**
ES2L16SC5	21 x 2	**ES2L16SC11**	3/4" x 2	single lever and cover, double port	**CHP 16 LS2**
ES1L16SC6	29	**ES1L16SC12**	1"	single lever and cover, single port, high construction	**CAP 16 LS29**
ES2L16SC6	29 x 2	**ES2L16SC12**	1" x 2	single lever and cover, double port, high construction	**CAP 16 LS229**

USE RDC OR BRC CONNECTORS

HEAVY DUTY MULTIPOLE CONNECTORS

RoHS COMPLIANT

Hoods

Series E ***16 poles +⏚***

Pg Part #	Pg	NPT Part #	NPT	Hoods	OEM Part #
ESEP16D5	21	**ESEP16D11**	3/4"	four pegs, side entry	**CHO 16**
ESTP16D5	21	**ESTP16D11**	3/4"	four pegs, side entry, high construction	**CAO 16.21**
ESTP16D6	29	**ESTP16D12**	1"	four pegs, side entry, high construction	**CAO 16.29**
ETEP16D5	21	**ETEP16D11**	3/4"	four pegs, top entry	**CHV 16**
ETTP16D5	21	**ETTP16D11**	3/4"	four pegs, top entry, high construction	**CAV 16.21**
ETTP16D6	29	**ETTP16D12**	1"	four pegs, top entry, high construction	**CAV 16.29**
EFEP16D5*	21	**EFEP16D11***	3/4"	four pegs, front entry, high construction	**CAF 16**
ECC16D5	21	**ECC16D11**	3/4"	double levers, top entry, cable coupler	**CHV 16 G**
ECC16D6	29	**ECC16D12**	1"	double levers, top entry, cable coupler, high construction	**CAV 16 G29**

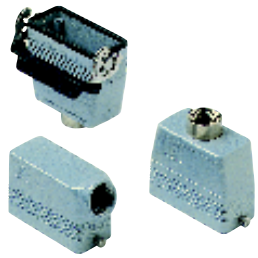

ESEP16S5	21	**ESEP16S11**	3/4"	two pegs, side entry	**CHO 16 L**
ESTP16S5	21	**ESTP16S11**	3/4"	two pegs, side entry, high construction	**CAO 16 L21**
ESTP16S6	29	**ESTP16S12**	1"	two pegs, side entry, high construction	**CAO 16 L29**
ETEP16S5	21	**ETEP16S11**	3/4"	two pegs, top entry	**CHV 16 L**
ETTP16S5	21	**ETTP16S11**	3/4"	two pegs, top entry, high construction	**CAV 16 L21**
ETTP16S6	29	**ETTP16S12**	1"	two pegs, top entry, high construction	**CAV 16 L29**
ECC16S5	21	**ECC16S11**	3/4"	single lever, top entry, cable coupler	**CHV 16 LG**
ECC16S6	29	**ECC16S12**	1"	single lever, top entry, cable coupler, high construction	**CAV 16 LG29**

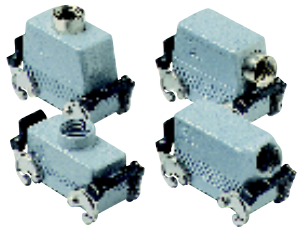

ESEL16D5	21	**ESEL16D11**	3/4"	double levers, side entry	**CHO 16 X**
ESTL16D5	21	**ESTL16D11**	3/4"	double levers, side entry, high construction	**CAO 16 X**
ESTL16D6	29	**ESTL16D12**	1"	double levers, side entry, high construction	**CAO 16 X29**
ETEL16D5	21	**ETEL16D11**	3/4"	double levers, top entry	**CHV 16 X**
ETTL16D5	21	**ETTL16D11**	3/4"	double levers, top entry, high construction	**CAV 16 X**

Covers

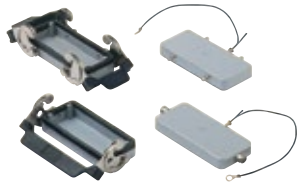

Series E ***16 poles +⏚***

Part #	Covers	OEM Part #
EP16DL	four pegs (for housings with double levers)	**CHC 16**
EP16SL	two pegs (for housings with single lever)	**CHC 16 L**
EL16DL	double levers (for hoods with four pegs)	**CHC 16 G**
EL16SL	single lever (for hoods with two pegs)	**CHC 16 LG**

* *special order, consult factory for delivery*

HEAVY DUTY MULTIPOLE CONNECTORS

RoHS COMPLIANT

Inserts

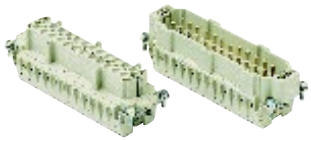

Series E ***24 poles+⏚ 16A max-600V***

Part #	Screw Terminal with wire protection	OEM Part #
E24RS	female inserts	**CNEF 24 T**
E24PS	male inserts	**CNEM 24 T**

Part #	Cage Clamp	OEM Part #
E24RG	female inserts	**CSEF 24**
E24PG	male inserts	**CSEM 24**

Wire conductor range: *20 ÷ 12 AWG*

Series E-TB ***24 poles+⏚ 16A max-600V***

Part #	Terminal Block Inserts Screw Terminal Connection	OEM Part #
E24RS-TBL	female inserts with female contacts (left mounting)	**CTF 24 L**
E24RS-TBR	female inserts with female contacts (right mounting)	
E24PS-TBL	male inserts with male contacts (left mounting)	
E24PS-TBR	male inserts with male contacts (right mounting)	

Wire conductor range: *18 ÷ 14 AWG*

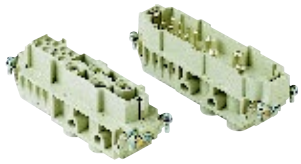

Series MP ***4 poles+8 poles⏚***
80A max-600V+16A max-600V

Part #	Screw Terminal	OEM Part #
MP4/8RS	female inserts	**CXF 4/8**
MP4/8PS	male inserts	**CXM 4/8**

Wire conductor range: *80A/12 ÷ 6 AWG / 16A/18 ÷ 14 AWG*

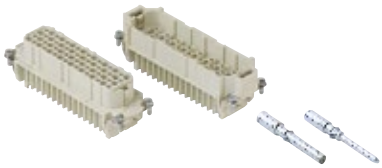

Series D ***64 poles+⏚ 10A max-600V***

Part #	Crimp Terminal	OEM Part #
D64RC	female inserts	**CDF 64**
D64PC	male inserts	**CDM 64**

Wire conductor range: *22 ÷ 14 AWG*
10A Crimp Contacts must be ordered separately, see page B–28

Series D-TB ***64 poles+⏚ 10A max-600V***

Part #	Terminal Block Inserts Screw Terminal Connection
D64RS-TBL	female inserts with female contacts (left mounting)
D64RS-TBR	female inserts with female contacts (right mounting)
D64PS-TBL	male inserts with male contacts (left mounting)
D64PS-TBR	male inserts with male contacts (right mounting)

Wire conductor range: *18 ÷ 14 AWG*

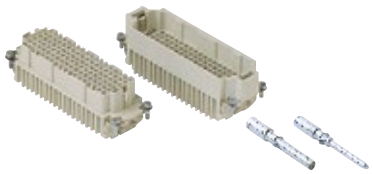

Series DD ***108 poles+⏚ 10A max-600V***

Part #	Crimp Terminal	OEM Part #
DD108RC	female inserts	**CDDF 108**
DD108PC	male inserts	**CDDM 108**

Wire conductor range: *22 ÷ 14 AWG*
10A Crimp Contacts must be ordered separately, see page B–28

Series EQ ***46 poles+⏚ 16A max-600V***

Part #	Inserts, Crimp Connections
EQ46RC	female inserts for female contacts
EQ46PC	male inserts for male contacts

Wire conductor range: *20 ÷ 12 AWG*
16A Crimp Contacts must be ordered separately

HEAVY DUTY MULTIPOLE CONNECTORS

RoHS COMPLIANT

Bases

Series E ***24 poles +⏚***

Part #	Panel Mounting Housings	OEM Part #
EPML24D	double levers	**CHI 24**
EPMP24DC	four pegs and cover	**CHI 24 CS**
EPML24S	single lever	**CHI 24 L**
EPML24SC	single lever and cover	**CHI 24 LS**

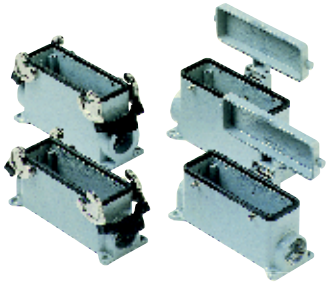

Pg Part #	Pg	NPT Part #	NPT	Surface Mounting Housings	OEM Part #
ES1L24D5	21	**ES1L24D11**	3/4"	double levers, single port	**CHP 24**
ES2L24D5	21 x 2	**ES2L24D11**	3/4" x 2	double levers, double port	**CHP 24.2**
ES1L24D6	29	**ES1L24D12**	1"	double levers, single port, high construction	**CAP 24.29**
ES2L24D6	29 x 2	**ES2L24D12**	1" x 2	double levers, double port, high construction	**CAP 24.229**
ES1P24DC5	21	**ES1P24DC11**	3/4"	four pegs and cover, single port	**CHP 24 CS**
ES2P24DC5	21 x 2	**ES2P24DC11**	3/4" x 2	four pegs and cover, double port	**CHP 24 CS2**
ES1P24DC6	29	**ES1P24DC12**	1"	four pegs and cover, single port, high construction	**CAP 24 CS29**
ES2P24DC6	29 x 2	**ES2P24DC12**	1" x 2	four pegs and cover, double port, high construction	**CAP 24 CS229**

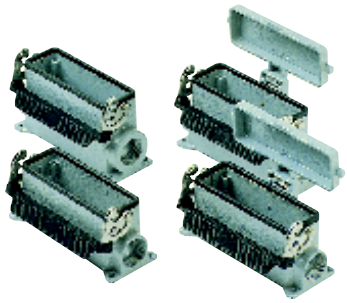

ES1L24S5	21	**ES1L24S11**	3/4"	single lever, single port	**CHP 24 L**
ES2L24S5	21 x 2	**ES2L24S11**	3/4" x 2	single lever, double port	**CHP 24 L2**
ES1L24S6	29	**ES1L24S12**	1"	single lever, single port, high construction	**CAP 24 L29**
ES2L24S6	29 x 2	**ES2L24S12**	1" x 2	single lever, double port, high construction	**CAP 24 L229**
ES1L24SC5	21	**ES1L24SC11**	3/4"	single lever and cover, single port	**CHP 24 LS**
ES2L24SC5	21 x 2	**ES2L24SC11**	3/4" x 2	single lever and cover, double port	**CHP 24 LS2**
ES1L24SC6	29	**ES1L24SC12**	1"	single lever and cover, single port, high construction	**CAP 24 LS29**
ES2L24SC6	29 x 2	**ES2L24SC12**	1" x 2	single lever and cover, double port, high construction	**CAP 24 LS229**

USE RDC OR BRC CONNECTORS

HEAVY DUTY MULTIPOLE CONNECTORS

RoHS COMPLIANT

Hoods

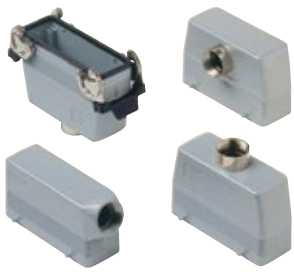

Series E ***24 poles+⏚***

Pg Part #	Pg	NPT Part #	NPT	Hoods	OEM Part #
ESEP24D5	21	**ESEP24D11**	3/4"	four pegs, side entry	**CHO 24**
ESTP24D5	21	**ESTP24D11**	3/4"	four pegs, side entry, high construction	**CAO 24.21**
ESTP24D6	29	**ESTP24D12**	1"	four pegs, side entry, high construction	**CAO 24.29**
ETEP24D5	21	**ETEP24D11**	3/4"	four pegs, top entry	**CHV 24**
ETEP24D6	29	**ETEP24D12**	1"	four pegs, top entry	**CHV 24.29**
ETTP24D5	21	**ETTP24D11**	3/4"	four pegs, top entry, high construction	**CAV 24.21**
ETTP24D6	29	**ETTP24D12**	1"	four pegs, top entry, high construction	**CAV 24.29**
EFEP24D5*	21	**EFEP24D11***	3/4"	four pegs, front entry, high construction	**CAF 24.21**
EFEP24D6*	29	**EFEP24D12***	1"	four pegs, front entry, high construction	**CAF 24.29**
ECC24D5	21	**ECC24D11**	3/4"	double levers, top entry, cable coupler, high construction	**CHV 24 G**
ECC24D6	29	**ECC24D12**	1"	double levers, top entry, cable coupler, high construction	**CAV 24 G29**

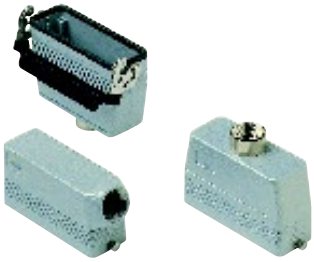

ESEP24S5	21	**ESEP24S11**	3/4"	two pegs, side entry	**CHO 24 L**
ESTP24S5	21	**ESTP24S11**	3/4"	two pegs, side entry, high construction	**CAO 24 L21**
ESTP24S6	29	**ESTP24S12**	1"	two pegs, side entry, high construction	**CAO 24 L29**
ETEP24S5	21	**ETEP24S11**	3/4"	two pegs, top entry	**CHV 24 L**
ETEP24S6	29	**ETEP24S12**	1"	two pegs, top entry	**CHV 24 L29**
ETTP24S5	21	**ETTP24S11**	3/4"	two pegs, top entry, high construction	**CAV 24 L21**
ETTP24S6	29	**ETTP24S12**	1"	two pegs, top entry, high construction	**CAV 24 L29**
ECC24S5	21	**ECC24S11**	3/4"	single lever, top entry, cable coupler	**CHV 24 LG**
ECC24S6	29	**ECC24S12**	1"	single lever, top entry, cable coupler, high construction	**CAV 24 LG29**

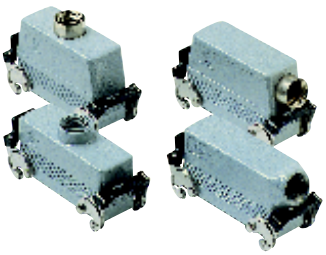

ESEL24D5	21	**ESEL24D11**	3/4"	double levers, side entry	**CHO 24 X**
ESTL24D5	21	**ESTL24D11**	3/4"	double levers, side entry, high construction	**CAO 24 X**
ESTL24D6	29	**ESTL24D12**	1"	double levers, side entry, high construction	**CAO 24 X29**
ETEL24D5	21	**ETEL24D11**	3/4"	double levers, top entry	**CHV 24 X**
ETTL24D5	21	**ETTL24D11**	3/4"	double levers, top entry, high construction	**CAV 24 X**
ETTL24D6	29	**ETTL24D12**	1"	double levers, top entry, high construction	**CAV 24 X29**

Covers

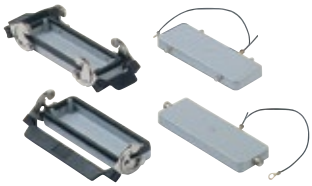

Series E ***24 poles+⏚***

Part #	Covers	OEM Part #
EP24DL	four pegs (for housings with double levers)	**CHC 24**
EP24SL	two pegs (for housings with single lever)	**CHC 24 L**
EL24DL	double levers (for hoods with four pegs)	**CHC 24 G**
EL24SL	single lever (for hoods with two pegs)	**CHC 24 LG**

* *special order, consult factory for delivery*

HEAVY DUTY MULTIPOLE CONNECTORS

RoHS COMPLIANT

Inserts

Series E — ***32 poles + ⏚ 16A max - 600V***

Part #		Screw Terminal with wire protection	OEM Part #
E16RS +	**E32RS**	female inserts, No. (1 ÷ 16) and (17 ÷ 32)	**CNEF 16 TN**
E16PS +	**E32PS**	male inserts, No. (1 ÷ 16) and (17 ÷ 32)	**CNEM 16 TN**

Part #		Cage Clamp
E16RG +	**E32RG**	female inserts, No. (1 ÷ 16) and (17 ÷ 32)
E16PG +	**E32PG**	male inserts, No. (1 ÷ 16) and (17 ÷ 32)

*+ Both part numbers **must** be ordered* ***Wire conductor range:*** *20 ÷ 12 AWG*

Series S — ***12 poles + ⏚ 35A max - 600V***

Part #		Screw Terminal	OEM Part #
S06RS +	**S12RS**	female inserts, No. (1 ÷ 6), white and black	**CPF 06 N**
S06PS +	**S12PS**	male inserts, No. (1 ÷ 6), white and black	**CPM 06 N**

*+ Both part numbers **must** be ordered* ***Wire conductor range:*** *16 ÷ 10 AWG*

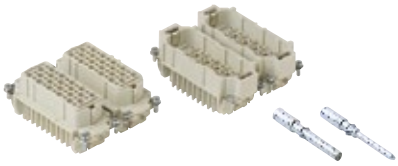

Series D — ***80 poles + ⏚ 10A max - 600V***

Part #	Crimp Terminal	OEM Part #
D40RC(x2)	female inserts, No. (1 ÷ 40)	**CDF 40**
D40PC(x2)	male inserts, No. (1 ÷ 40)	**CDM 40**

Wire conductor range: *22 ÷ 14 AWG*
10A Crimp Contacts must be ordered separately

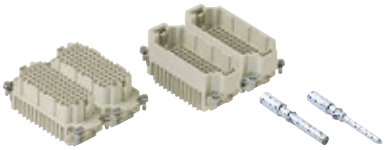

Series DD — ***144 poles + ⏚ 10A max - 600V***

Part #		Crimp Terminal	OEM Part #
DD72RC	**DD144RC**	female inserts, No. (1 ÷ 72) and (73 ÷ 144)	**CDDF 72 N**
DD72PC	**DD144PC**	male inserts, No. (1 ÷ 72) and (73 ÷ 144)	**CDDM 72 N**

Wire conductor range: *22 ÷ 14 AWG*
10A Crimp Contacts must be ordered separately

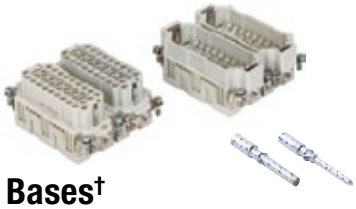

Series EQ — ***64 poles + ⏚ 16A max - 600V***

Part #	Inserts, Crimp Connections
EQ32RC + EQ64RC	female inserts, No. (1 ÷ 32) and (33 ÷ 64)
EQ32PC + EQ64PC	male inserts, No. (1 ÷ 72) and (33 ÷ 64)

Wire conductor range: *20 ÷ 12 AWG*
16A Crimp Contacts must be ordered separately

Bases†

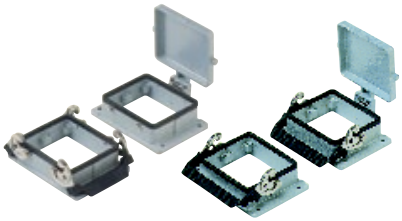

Series E — ***32 poles + ⏚***

Part #	Panel Mounting Housings	OEM Part #
EPML32D	double levers	**CHI 32**
EPMP32DC	four pegs with cover	**CHI 32 CS**
EPML32S	single lever	**CHI 32 L**
EPML32SC	single lever with cover	**CHI 32 LS**

Series E — ***32 poles + ⏚***

Pg Part #	Pg	NPT Part #	NPT	Surface Mounting Housings	OEM Part #
ES1L32D7	36	**ES1L32D13**	1-1/4"	double levers, single port	**CHP 32**
ES2L32D7	36 x 2	**ES2L32D13**	1-1/4" x 2	double levers, double port	**CHP 32.2**
ES1L32D6	29	**ES1L32D12**	1"	double levers, single port	**CHP 32.29**
ES2L32D6	29 x 2	**ES2L32D12**	1" x 2	double levers, double port	**CHP 32.229**
ES1L32D8*	42	**ES1L32D14***	1-1/2"	double levers, single port	**CHP 32.42**
ES2L32D8*	42 x 2	**ES2L32D14***	1-1/2" x 2	double levers, double port	**CHP 32.242**

** special order, consult factory for delivery*
† compatible with "Harting" only

HEAVY DUTY MULTIPOLE CONNECTORS

RoHS COMPLIANT

Bases†

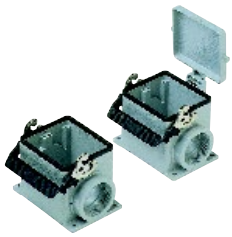

Series E ***32 poles + ⏚***

Pg Part #	Pg	NPT Part #	NPT	Surface Mounting Housings	OEM Part #
ES1L32S7	36	**ES1L32S7**	1-1/4"	single lever, single port	**CHP 32 L**
ES2L32S7	36 x 2	**ES2L32S7**	1-1/4" x 2	single lever, double port	**CHP 32 L2**
ES1L32S6	29	**ES1L32S12**	1"	single lever, single port	**CHP 32 L29**
ES2L32S6	29 x 2	**ES2L32S12**	1" x 2	single lever, double port	**CHP 32 L229**
ES1L32S8*	42	**ES1L32S8***	1-1/2"	single lever, single port	**CHP 32 L42**
ES2L32S8*	42 x 2	**ES2L32S8***	1-1/2" x 2	single lever, double port	**CHP 32 L242**
ES1L32SC7	36	**ES1L32SC7**	1-1/4"	single lever and cover, single port	**CHP 32 LS**
ES2L32SC7	36 x 2	**ES2L32SC7**	1-1/4" x 2	single lever and cover, double port	**CHP 32 LS2**
ES1L32SC6	29	**ES1L32SC12**	1"	single lever and cover, single port	**CHP 32 LS29**
ES2L32SC6	29 x 2	**ES2L32SC6**	1" x 2	single lever and cover, double port	**CHP 32 LS229**
ES1L32SC8*	42	**ES1L32SC8***	1-1/2"	single lever and cover, single port	**CHP 32 LS42**
ES2L32SC8*	42 x 2	**ES2L32SC8***	1-1/2" x 2	single lever and cover, double port	**CHP 32 LS242**

Hoods†

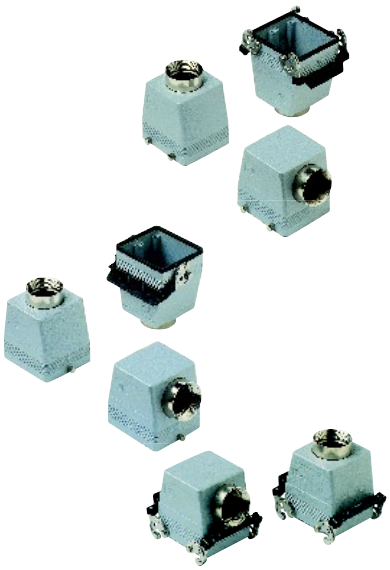

Series E ***32 poles + ⏚***

Pg Part #	Pg	NPT Part #	NPT	Hoods	OEM Part #
ESEP32D7	36	**ESEP32D13**	1-1/4"	four pegs, side entry	**CHO 32**
ESEP32D6	29	**ESEP32D12**	1"	four pegs, side entry	**CHO 32.29**
ESEP32D8*	42	**ESEP32D14***	1-1/2"	four pegs, side entry	**CHO 32.42**
ETEP32D7	36	**ETEP32D13**	1-1/4"	four pegs, top entry	**CHV 32**
ETEP32D6	29	**ETEP32D12**	1"	four pegs, top entry	**CHV 32.29**
ETEP32D8*	42	**ETEP32D14***	1-1/2"	four pegs, top entry	**CHV 32.42**
ECC32D7	36	**ECC32D13**	1-1/4"	double levers, top entry, cable coupler	**CHV 32 G**
ECC32D6	29	**ECC32D13**	1"	double levers, top entry, cable coupler	**CHV 32 G29**
ECC32D8*	42	**ECC32D14***	1-1/2"	double levers, top entry, cable coupler	**CHV 32 G42**
ESEP32S7	36	**ESEP32S13**	1-1/4"	two pegs, side entry	**CHO 32 L**
ETEP32S7	36	**ETEP32S13**	1-1/4"	two pegs, top entry	**CHV 32 L**
ECC32S7	36	**ECC32S13**	1-1/4"	single lever, top entry, cable coupler	**CHV 32 LG**
ESEL32D7	36	**ESEL32D13**	1-1/4"	double levers, side entry	**CHO 32 X**
ETEL32D7	36	**ETEL32D13**	1-1/4"	double levers, top entry	**CHV 32 X**

Covers†

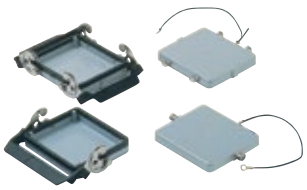

Series E ***32 poles + ⏚***

Part #	Covers	OEM Part #
EP32DL	four pegs (for housings with double levers)	**CHC 32**
EP32SL	two pegs (for housings with single lever)	**CHC 32 L**
EL32DL	double levers (for hoods with four pegs)	**CHC 32 G**
EL32SL	single lever (for hoods with two pegs)	**CHC 32 LG**

* *special order, consult factory for delivery*

† *compatible with "Harting" only*

HEAVY DUTY MULTIPOLE CONNECTORS

RoHS COMPLIANT

Inserts

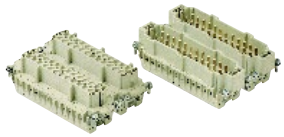

Series E ***48 poles + ⏚ 16A max - 600V***

Part #		Screw Terminal with wire protection	OEM Part #
E24RS +	**E48RS**	female inserts, No. (1 ÷ 24) and (25 ÷ 48)	**CNEF 24 TN**
E24PS +	**E48PS**	male inserts, No. (1 ÷ 24) and (25 ÷ 48)	**CNEM 24 TN**

*+ Both part numbers **must** be ordered separately*

Part #		Cage Clamp	OEM Part #
E24RG +	**E48RG**	female inserts, No. (1 ÷ 24) and (25 ÷ 48)	**CSEF 24 N**
E24PG +	**E48PG**	male inserts, No. (1 ÷ 24) and (25 ÷ 48)	**CSEM 24 N**

*+ Both part numbers **must** be ordered separately* ***Wire conductor range:*** *20 ÷ 12 AWG*

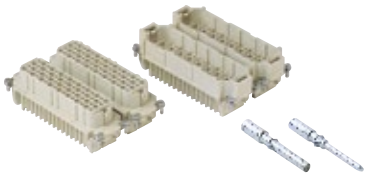

Series D ***128 poles + ⏚ 10A max - 600V***

Part #	Crimp Terminal	OEM Part #
D64RC(x2)	female inserts, No. (1 ÷ 64)	**CDF 64**
D64PC(x2)	male inserts, No. (1 ÷ 64)	**CDM 64**

10A Crimp Contacts must be ordered separately
Wire conductor range: *22 ÷ 14 AWG*

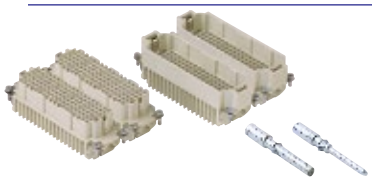

Series DD ***216 poles + ⏚ 10A max - 600V***

Part #		Crimp Terminal	OEM Part #
DD108RC	**DD216RC**	female inserts, No. (1 ÷ 108) and (109 ÷ 216)	**CDDF 108**
DD108PC	**DD216PC**	male inserts, No. (1 ÷ 108) and (109 ÷ 216)	**CDDM 108**

10A Crimp Contacts must be ordered separately, see page B–28
Wire conductor range: *22 ÷ 14 AWG*

Series EQ ***92 poles + ⏚ 16A max - 600V***

Part #	Inserts, Crimp Connections
EQ46RC + EQ92RC	female inserts, No. (1 ÷ 46) and (47 ÷ 92)
EQ46PC + EQ92PC	male inserts, No. (1 ÷ 46) and (47 ÷ 92)

16A Crimp Contacts must be ordered separately, see page B–28
Wire conductor range: *20 ÷ 12 AWG*

Bases

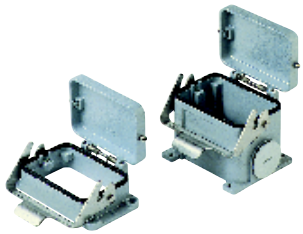

Series E ***48 poles + ⏚***

Part #	Panel Mounting Housings	OEM Part #
EPML48SC	single lever and cover	**CHI 48 LS**

Pg Part #	Pg	NPT Part #	NPT	Surface Mounting Housings	OEM Part #
ES2L48SC7	36 x 1 or 2	**ES2L48SC13**	1-1/4" x 1 or 2	single lever and cover, double port	**CHP 48 LS**
ES2L48SC6	29 x 1 or 2	**ES2L48SC12**	1" x 1 or 2	single lever and cover, double port	**CHP 48 LS29**

Hoods

Series E ***48 poles + ⏚***

Pg Part #	Pg	NPT Part #	NPT	Hoods	OEM Part #
ESEP48S7	36	**ESEP48S13**	1-1/4"	two pegs, side entry	**CHO 48 L**
ESEP48S6	29	**ESEP48S12**	1"	two pegs, side entry	**CHO 48 L29**
ESEP48S8	42	**ESEP48S14**	1-1/2"	two pegs, side entry	**CHO 48 L42**
ETEP48S7	36	**ETEP48S13**	1-1/4"	two pegs, top entry	**CHV 48 L**
ETEP48S6	29	**ETEP48S12**	1"	two pegs, top entry	**CHV 48 L29**
ETEP48S8	42	**ETEP48S14**	1-1/2"	two pegs, top entry	**CHV 48 L42**

HEAVY DUTY MULTIPOLE CONNECTORS

Special Hoods and Bases

RoHS COMPLIANT

Series E

Part #	Special Cable Passing Hoods with pegs for double levers	OEM Part #
ECPP16D	three holes for cables .197" to .532" in diameter	CYR 16.3
ECPP24D	four holes for cables .197" to .532" in diameter	CYR 24.4

The ECPP16D and 24D hoods may be matched with the EPML16D and EPML24D panel mount housings.

Central Lever enclosures for special applications

Part #	Panel mounting housings for central lever
EPMP06CL	Panel mounting with pegs for central lever
EPMP10CL	Panel mounting with pegs for central lever
EPMP16CL	Panel mounting with pegs for central lever
EPMP24CL	Panel mounting with pegs for central lever

Pg Part #	Pg	NPT Part #	NPT	Surface mounting housings with 2 entries
ES2P06CL6	29x2	ES2P06CL12	1" x 2	surface mounting, high construction, with pegs, for central lever
ES2P10CL6	29x2	ES2P10CL12	1" x 2	surface mounting, high construction, with pegs, for central lever
ES2P16CL6	29x2	ES2P16CL12	1" x 2	surface mounting, high construction, with pegs, for central lever
ES2P24CL6	29x2	ES2P24CL12	1" x 2	surface mounting, high construction, with pegs, for central lever

Central Lever enclosures for special applications

Pg Part #	Pg	NPT Part #	NPT	Hoods with central level
ESTL06CL5	21	ESTL06CL11	3/4"	side entry, high construction
ESTL06CL6	29	ESTL06CL12	1"	side entry, high construction
ESTL10CL5	21	ESTL10CL11	3/4"	side entry, high construction
ESTL10CL6	29	ESTL10CL12	1"	side entry, high construction
ESTL16CL5	21	ESTL16CL11	3/4"	side entry, high construction
ESTL16CL6	29	ESTL16CL12	1"	side entry, high construction
ESTL24CL5	21	ESTL24CL11	3/4"	side entry, high construction
ESTL24CL6	29	ESTL24CL12	1"	side entry, high construction

Pg Part #	Pg	NPT Part #	NPT	Hoods with central level
ETTL06CL5	21	ETTL06CL11	3/4"	top entry, high construction
ETTL06CL6	29	ETTL06CL12	1"	top entry, high construction
ETTL10CL5	21	ETTL10CL11	3/4"	top entry, high construction
ETTL10CL6	29	ETTL10CL12	1"	top entry, high construction
ETTL16CL5	21	ETTL16CL11	3/4"	top entry, high construction
ETTL16CL6	29	ETTL16CL12	1"	top entry, high construction
ETTL24CL5	21	ETTL24CL11	3/4"	top entry, high construction
ETTL24CL6	29	ETTL24CL12	1"	top entry, high construction

HEAVY DUTY MULTIPOLE CONNECTORS

RoHS COMPLIANT

Tools and Accessories

Part #	Crimping Tool	OEM Part #
CCPZ MIL	Crimp tool for 10A & 16A crimp contacts	**CCPZ MIL**
CXPZ D	Crimp tool for 40A crimp contacts	

Part #	Turret Head	OEM Part #
CCTP 10	for 10A contacts (D and DD series)	**CCTP 10**
CCTP 16	for 16A contacts (E series)	
CXTP 40M	for 40A male contacts	
CXTP 40F	for 40A female contacts	

Part #	Control Gauge	OEM Part #
CCPNP	"go/no go" control gauge	**CCPNP**

Part #	Insertion Tool for insertion of the contacts into the inserts	OEM Part #
CCIN	for crimped contacts 10amp & 16amp	**CCINA**

Part #	Removal Tool for the extraction of contacts from the inserts	OEM Part #
CCES	for 10A contacts (D and DD series)	**CCES**
CQES	for 16A contacts (E series)	**CQES**
CXES	for 40A contacts	

Part #	Cable Clamps with Collar with Gasket and Rings	cable gland	OEM Part #
CRS 13.5	rubber hole Ø12 mm	Pg 13.5	**CRS 13.5**
CRS 16	rubber hole Ø14 mm	Pg 16	**CRS 16**
CRS 21	rubber hole Ø18 mm	Pg 21	**CRS 21**
CRS 29	rubber hole Ø25 mm	Pg 29	**CRS 29**
CRS 36	rubber hole Ø32 mm	Pg 36	**CRS 36**
CRS 42*	rubber hole Ø38 mm	Pg 42	**CRS 42**

Die-cast aluminum, normal gasket, rings made of zinc-plated steel.

Part #	Turret Head	OEM Part #
CR 20	code pins for 6 variants, made of stainless steel	**CR 20**
CR 20D	code pins for 6 variants, made of zinc diecast	
CRM	guide pins and bushes for 16 variants, male - made of stainless steel	**CRM**
CRF	guide pins and bushes for 16 variants, female - made of stainless steel	**CRF**

Pg Thread to NPT Thread Adapters - Aluminum-Nickel Plated with "O-Ring"

Part #	External Thread	Internal Thread
PG11-38	Pg 11	3/8 NPT
PG11-50	Pg 11	1/2 NPT
PG13-50	Pg 13.5	1/2 NPT
PG16-50	Pg 16	1/2 NPT
PG21-50	Pg 21	1/2 NPT
PG21-75	Pg 21	3/4 NPT
PG29-100	Pg 29	1 NPT
PG29-125	Pg 29	1-1/4 NPT
PG36-125	Pg 36	1-1/4 NPT
PG36-150	Pg 36	1-1/2 NPT
PG42-125	Pg 42	1-1/4 NPT
PG42-150	Pg 42	1-1/2 NPT

HEAVY DUTY MULTIPOLE CONNECTORS

RoHS COMPLIANT

Crimp Contacts

10A Crimp Contact

16A Crimp Contact

40A Crimp Contact

10A Crimp Contact

Part #	Female Crimp Contacts	OEM Part #
S22	0.14 ÷ 0.37 mm², AWG 26 ÷ 22	**CDFA 0.3**
S20	0.5 mm², AWG 20	**CDFA 0.5**
S18A	0.75 mm², AWG 18	**CDFA 0.7**
S18B	1 mm², AWG 18	**CDFA 1.0**
S16	1.5 mm², AWG 16	**CDFA 1.5**
S14	2.5 mm², AWG 14	**CDFA 2.5**

Part #	Male Crimp Contacts	OEM Part #
P22	0.14 ÷ 0.37 mm², AWG 26 ÷ 22	**CDMA 0.3**
P20	0.5 mm², AWG 20	**CDMA 0.5**
P18A	0.75 mm², AWG 18	**CDMA 0.7**
P18B	1 mm², AWG 18	**CDMA 1.0**
P16	1.5 mm², AWG 16	**CDMA 1.5**
P14	2.5 mm², AWG 14	**CDMA 2.5**

Use Crimp Tool "CCPZ MIL"

40A Crimp Contact

Part #	Female Crimp Contacts	OEM Part #
SS16	1.5 mm², AWG 16	
SS14	2.5 mm², AWG 14	**CXFA 2.5**
SS12	4 mm², AWG 12	
SS10	6 mm², AWG 10	

Part #	Male Crimp Contacts	OEM Part #
SP16	1.5 mm², AWG 16	
SP14	2.5 mm², AWG 14	**CXMA 2.5**
SP12	4 mm², AWG 12	
SP10	6 mm², AWG 10	

Use Crimp Tool "CXPZ D"

16A Crimp Contact

Part #	Female Crimp Contacts	OEM Part #
ES22	0.14 ÷ 0.37 mm², AWG 26 ÷ 22	
ES20	0.5 mm², AWG 20	**CCFA 0.5**
ES18A	0.75 mm², AWG 18	**CCFA 0.7**
ES18B	1 mm², AWG 18	**CCFA 1.0**
ES16	1.5 mm², AWG 16	**CCFA 1.5**
ES14	2.5 mm², AWG 14	**CCFA 2.5**
ES12	4 mm², AWG 12	

Part #	Male Crimp Contacts	OEM Part #
EP22	0.14 ÷ 0.37 mm², AWG 26 ÷ 22	
EP20	0.5 mm², AWG 20	**CCMA 0.5**
EP18A	0.75 mm², AWG 18	**CCMA 0.7**
EP18B	1 mm², AWG 18	**CCMA 1.0**
EP16	1.5 mm², AWG 16	**CCMA 1.5**
EP14	2.5 mm², AWG 14	**CCMA 2.5**
EP12	4 mm², AWG 12	

Use Crimp Tool "CCPZ MIL"

HOW TO CONVERT HOODS & BASES FROM PG TO NPT

Change the last number in the part number as follows:

Thread size	Pg to NPT	Metric to NPT	Thread size
Pg 11 to 3/8" NPT	2 to 9	16 to 9	M16 – 3/8"
Pg 11 to 1/2" NPT	2 to 10	16 to 10	M16 – 1/2"
Pg 13.5 to 1/2" NPT	3 to 10	20 to 10	M20 – 1/2"
Pg 16 to 1/2" NPT	4 to 10	25 to 10	M25 – 1/2"
Pg 21 to 3/4" NPT	5 to 11	25 to 11	M25 – 3/4"
Pg 29 to 1" NPT	6 to 12	32 to 11	M32 – 3/4"
Pg 29 to 1-1/4" NPT	6 to 13	32 to 12	M32 – 1"
Pg 36 to 1-1/4" NPT	7 to 13	32 to 13	M32 – 1-1/4"
Pg 36 to 1-1/2" NPT	7 to 14	40 to 12	M40 – 1"
Pg 42 to 1-1/2" NPT	8 to 14	40 to 13	M40 – 1-1/4"
		50 to 14	M50 – 1-1/2"

Examples:

*ES1L06S**4** (Pg 16) → ES1L06S**10** (1/2" NPT)*

*ETTP16D**5** (Pg 21) → ETTP16D**11** (3/4" NPT)*

MULTIPOLE CONNECTORS COMPLETE KITS V-TYPE LOCKING ENCLOSURES

RoHS COMPLIANT

E series complete connectors

Complete Kits ***16A max - 600V (screw) V-type lever version***

Part #	**Panel mount housings** single lever, E series inserts, side entry hood	OEM Part #
E06SEPM25S	6P S.E. Panel SGL M25	**MNLZ 06 IO**
E10SEPM25S	10P S.E. Panel SGL M25	**MNLZ 10 IO**
E16SEPM32S	16P S.E. Panel SGL M32	**MNLZ 16 IO**
E24SEPM32S	24P S.E. Panel SGL M32	**MNLZ 24 IO**

Part consisting of: panel mount base + female insert + male insert + hood

Complete Kits ***16A max - 600V (screw) V-type lever version***

Part #	**Panel mount housings** single lever, E series inserts, top entry hood	OEM Part #
E06TEPM25S	6P T.E. Panel SGL M25	**MNLZ 06 IV**
E10TEPM25S	10P T.E. Panel SGL M25	**MNLZ 10 IV**
E16TEPM32S	16P T.E. Panel SGL M32	**MNLZ 16 IV**
E24TEPM32S	24P T.E. Panel SGL M32	**MNLZ 24 IV**

Part consisting of: panel mount base + female insert + male insert + hood

Complete Kits ***16A max - 600V (screw) V-type lever version***

Part #	**Panel mount housings** two levers, E series inserts, side entry hood	OEM Part #
E10SEPM25D	10P S.E. Panel DBL M25	**MNZ 10 IO**
E16SEPM32D	16P S.E. Panel DBL M32	**MNZ 16 IO**
E24SEPM32D	24P S.E. Panel DBL M32	**MNZ 24 IO**

Part consisting of: panel mount base + female insert + male insert + hood

Complete Kits ***16A max - 600V (screw) V-type lever version***

Part #	**Panel mount housings** two levers, E series inserts, top entry hood	OEM Part #
E10TEPM25D	10P T.E. Panel DBL M25	**MNZ 10 IV**
E16TEPM32D	16P T.E. Panel DBL M32	**MNZ 16 IV**
E24TEPM32D	24P T.E. Panel DBL M32	**MNZ 24 IV**

Part consisting of: panel mount base + female insert + male insert + hood

Complete Kits ***16A max - 600V (screw) V-type lever version***

Part #	**Surface mount housings** single lever, E series inserts, side entry hood	OEM Part #
E06SESM25S	6P S.E. Surface SGL M25 / M20	**MNLZ 06 PO**

Part consisting of: surface mount base + female insert + male insert + hood

Complete Kits ***16A max - 600V (screw) V-type lever version***

Part #	**Surface mount housings** single lever, E series inserts, top entry hood
E06TESM25S	6P T.E. Surface SGL M25 / M20

Part consisting of: surface mount base + female insert + male insert + hood

- *All entry ports are Metric thread*

MULTIPOLE CONNECTORS COMPLETE KITS V-TYPE LOCKING ENCLOSURES

RoHS COMPLIANT

E series complete connectors

Complete Kits ***16A max - 600V (screw) V-type lever version***

Part #	**Surface mount housings** two levers, E series inserts, side entry hood	OEM Part #
E10SESM25D	10P S.E. Surface DBL M25 / M20	**MNZ 10 PO**
E16SESM32D	16P S.E. Surface DBL M32 / M25	**MNZ 16 PO**
E24SESM32D	24P S.E. Surface DBL M32 / M25	**MNZ 24 PO**

Part consisting of: surface mount base + female insert + male insert + hood

Complete Kits ***16A max - 600V (screw) V-type lever version***

Part #	**Surface mount housings** two levers, E series inserts, top entry hood	OEM Part #
E10TESM25D	10P T.E. Panel DBL M25 / M20	**MNZ 10 PV**
E16TESM32D	16P T.E. Panel DBL M32 / M25	
E24TESM32D	24P T.E. Panel DBL M32 / M25	**MNZ 24 PV**

Part consisting of: surface mount base + female insert + male insert + hood

Complete Kits ***16A max - 600V (screw) V-type lever version***

Part #	**Cable coupler** single lever, E series inserts, top entry hood	OEM Part #
E06TECC25S	6P T.E. Cable Coupler SGL M25	**MNLZ 06 VG**

Part consisting of: cable coupler hoods + female insert + male insert + hood

Complete Kits ***16A max - 600V (screw) V-type lever version***

Part #	**Cable coupler** two lever, E series inserts, top entry hood	OEM Part #
E10TECC25D	10P T.E. Cable Coupler DBL M25	**MNZ 10 VG**
E16TECC32D	16P T.E. Cable Coupler DBL M32	**MNZ 16 VG**
E24TECC32D	24P T.E. Cable Coupler DBL M32	**MNZ 24 VG**

Part consisting of: cable coupler hoods + female insert + male insert + hood

- *All entry ports are Metric thread*
- *See below for Metric/NPT adapters*

"M" (ISO) METRIC THREADED ADAPTERS

Part Number	External Thread	Internal Thread
M16-38	M16 x 1.5	3/8 NPT
M16-50	M16 x 1.5	1/2 NPT
M20-50	M20 x 1.5	1/2 NPT
M25-50	M25 x 1.5	1/2 NPT
M25-75	M25 x 1.5	3/4 NPT
M32-75	M32 x 1.5	3/4 NPT
M32-100	M32 x 1.5	1 NPT
M32-125	M32 x 1.5	1-1/4 NPT
M40-100	M40 x 1.5	1 NPT
M40-125	M40 x 1.5	1-1/4 NPT
M50-150	M50 x 1.5	1-1/2 NPT

Threaded Adapters easily convert – or mate – one thread style with another. These adapters are offered with both internal and external threads that mate NPT with Metric (or ISO) style fittings. They are constructed of machined aluminum with electroless-nickel plating for enhanced protection against corrosion, friction and contamination. The threaded adapters also incorporate a Viton™ O-Ring to provide a liquid-tight seal. This product family is UL Recognized and meets ASTM, MIL and AMS specifications.

ECONOMY SERIES

JE inserts for multipole connectors

RoHS COMPLIANT

- polarity: 6, 10, 16, 24 + ⏚
- rated current: 16A
- rated voltage: 500V, 600V CSA
- EN 61984 (2001-11): 500V/6kV/3 - 400V/690V/6kV/2
- screw terminal for conductors, - AWG 20÷14, with conductor protection plate
- different sized steel screws
- contact surface: tinned
- UL V0 approved self-extinguishing thermoplastic material

JE06RS – JE06PS

❶

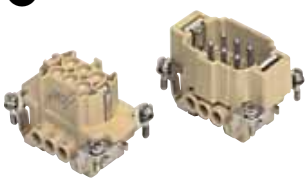

dimensions in mm

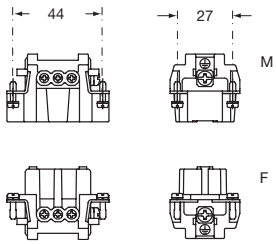

polarity (contact side)

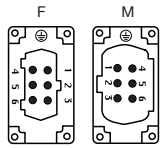

JE10RS – JE10PS

❷

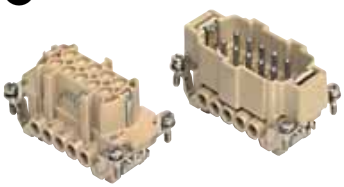

dimensions in mm

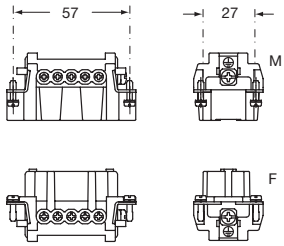

polarity (contact side)

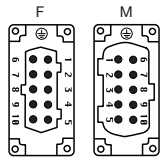

JE16RS – JE16PS

❸

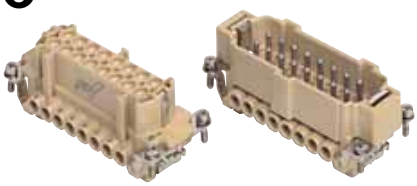

dimensions in mm

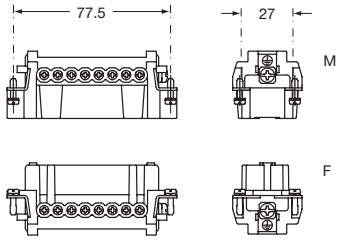

polarity (contact side)

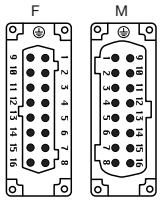

JE24RS – JE24PS

❹

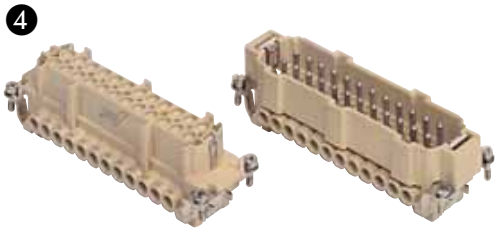

dimensions in mm

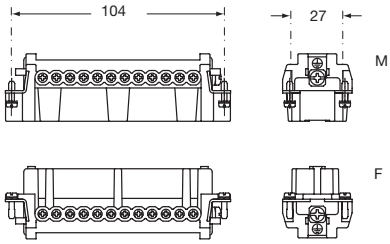

polarity (contact side)

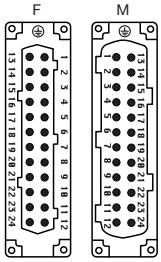

ECONOMY SERIES

JE enclosures for multipole inserts

- enclosures in aluminum alloy
- painted with grey RAL 7040
- enclosures with two levers in zinc-plated steel
- IP65 degree of protection in accordance with EN 60529
- for inserts size 10, 16, 24

PANEL MOUNT DOUBLE LEVER

dimensions in mm

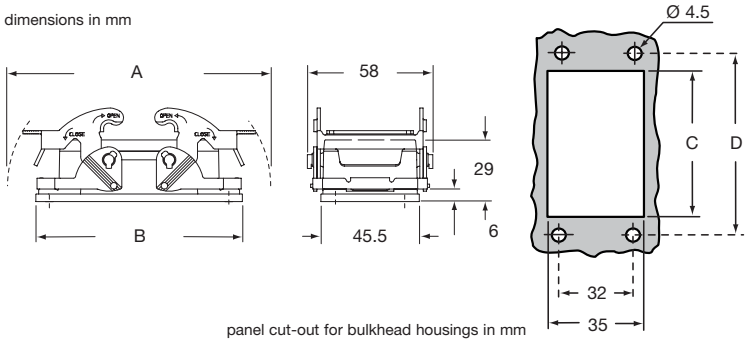

panel cut-out for bulkhead housings in mm

	type	A	B	C	D
2	**JEPML10D**	122	95.5	65	83
3	**JEPML16D**	142.5	115.5	86	103
4	**JEPML24D**	169	142.5	112	130

SURFACE MOUNT DOUBLE LEVER 1 PORT

dimensions in mm

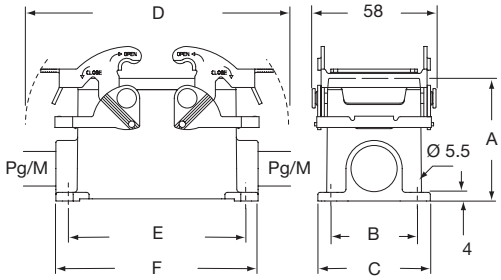

	type	A	B	C	D	E	F	Thread
2	**JESIL10D4**	57	40	52	122	82	93.5	Pg16
3	**JESIL16D5**	63	45	57	142.5	105	117	Pg21
4	**JESIL24D5**	63	45	57	169	132	144	Pg21

- enclosures in aluminum alloy
- painted with grey RAL 7040
- enclosures with 4 pegs for 2-lever enclosures
- IP65 degree of protection in accordance with EN 60529
- for inserts size 10, 16, 24

SIDE ENTRY HOOD DOUBLE LEVER

dimensions in mm

	type	A	B	Thread
2	**JESEP10D4**	73	52	Pg16
3	**JESEP16D5**	93.5	63	Pg21
4	**JESEP24D5**	120	63	Pg21

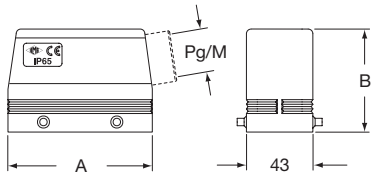

TOP ENTRY HOOD DOUBLE LEVER

dimensions in mm

	type	A	B	C	Thread
2	**JETEP10D4**	73	45	58	Pg16
3	**JETEP16D5**	93.5	45	58	Pg21
4	**JETEP24D5**	120	55	69.5	Pg21

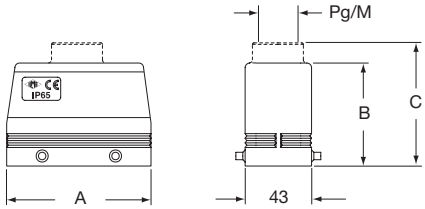

ECONOMY SERIES

JE enclosures for multipole inserts

- enclosures in aluminum alloy
- painted with grey RAL 7040
- enclosures with one lever in zinc-plated steel
- IP65 degree of protection in accordance with EN 60529
- for inserts size 10, 16, 24

PANEL MOUNT SINGLE LEVER

dimensions in mm

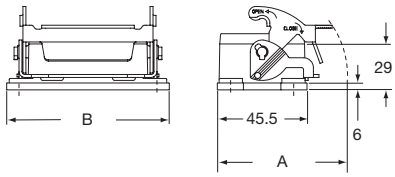

	type	A	B	C	D
1	JEPML06S	66	82.5	52	70
2	JEPML10S	70	95.5	65	83
3	JEPML16S	70	115.5	86	103
4	JEPML24S	70	142.5	112	130

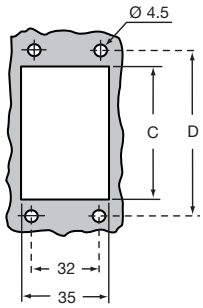

panel cut-out for bulkhead housings in mm

SURFACE MOUNT SINGLE LEVER 1 PORT

dimensions in mm

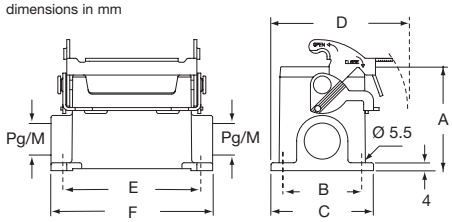

	type	A	B	C	D	E	F	Thread
1	JESIL06S4	53	40	52	70	70	82	Pg16
2	JESIL10S4	57	40	52	73	82	93.5	Pg16
3	JESIL16S5	63	45	57	75.5	105	117	Pg21
4	JESIL24S5	63	45	57	75.5	132	144	Pg21

PANEL MOUNT BASE SINGLE LEVER PLASTIC DUST COVER

dimensions in mm

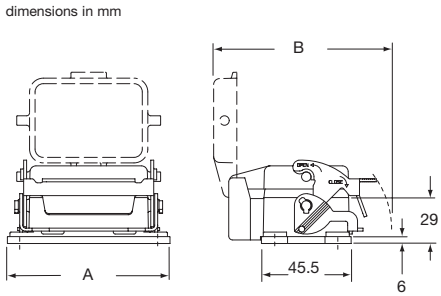

	type	A	B	C	D	Thread
1	JEPML06SC	82.5	89	52	70	Pg16
2	JEPML10SC	95.5	94	65	83	Pg16
3	JEPML16SC	115.5	94	86	103	Pg21
4	JEPML24SC	142.5	94	112	130	Pg21

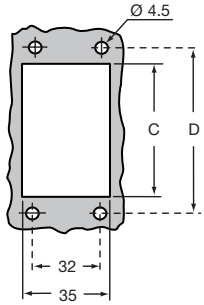

panel cut-out for bulkhead housings in mm

SURFACE MOUNT BASE SINGLE LEVER 1 PORT PLASTIC DUCT COVER

dimensions in mm

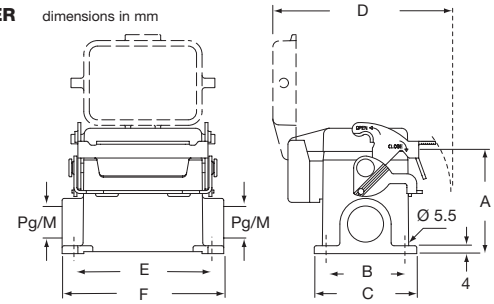

	type	A	B	C	D	E	F	Thread
1	JESIL06SC4	53	40	52	91	70	82	Pg16
2	JESIL10SC4	57	40	52	94	82	93.5	Pg16
3	JESIL16SC5	63	45	57	94	105	117	Pg21
4	JESIL24SC5	63	45	57	94	132	144	Pg21

- enclosures in aluminum alloy
- painted with grey RAL 7040
- enclosures with one lever in zinc-plated steel and a cover in self-extinguishing thermoplastic material
- IP65 degree of protection in accordance with EN 60529
- for inserts size 10, 16, 24

QUIK-CON™

elecDirect.com

ECONOMY SERIES

JE enclosures for multipole inserts

- enclosures in aluminum alloy
- painted with grey RAL 7040
- L enclosures with 2 pegs for 1-lever enclosures
- IP65 degree of protection in accordance with EN 60529
- for inserts size 10, 16, 24

SIDE ENTRY HOOD SINGLE LEVER

dimensions in mm

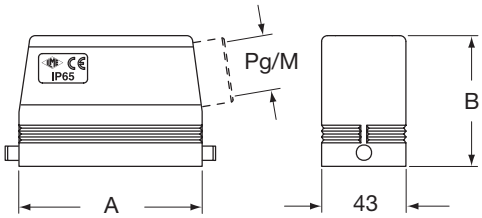

	type	A	B	Thread
❶	**JESEP06S4**	60	47	Pg16
❷	**JESEP10S4**	73	52	Pg16
❸	**JESEP16S5**	93.5	63	Pg21
❹	**JESEP24S5**	120	63	Pg21

TOP ENTRY HOOD SINGLE LEVER

dimensions in mm

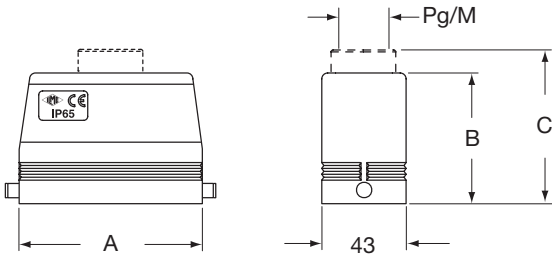

	type	A	B	C	Thread
❶	**JETEP06S4**	60	40	53	Pg16
❷	**JETEP10S4**	73	45	58	Pg16
❸	**JETEP16S5**	93.5	45	58	Pg21
❹	**JETEP24S5**	120	55	69.5	Pg21

Toll Free Tel: 1.800.701.0975 • Toll Free Fax: 1.800.892.6360 • *orders@elecdirect.com*

RDC AND BRC CONNECTORS

NPT Type Nylon Cord Grips

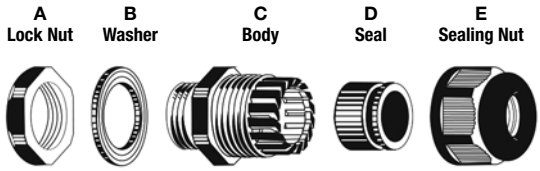

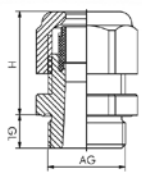

Techspan Part No. Black	Techspan Part No. Grey	AG	Inch	H		GL				Package Qty.
				mm	inch	mm	inch	mm	inch	
RDC09NA*	RDC09NA-GR*	3/8" NPT	.15 - .32	22	.866	15	.591	22/19	.866/.748	100
RDC09NR*	RDC09NR-GR*	3/8" NPT	.07 - .24	22	.866	15	.591	22/19	.866/.748	100
RDC13NA	RDC13NA-GR	1/2" NPT	.23 - .47	27	1.063	13	.512	24	.945	50
RDC13NR	RDC13NR-GR	1/2" NPT	.19 - .35	27	1.063	13	.512	24	.945	50
RDC16NA	RDC16NA-GR	1/2" NPT	.39-.56	28	1.102	13	.512	27	1.063	50
RDC16NR	RDC16NR-GR	1/2" NPT	.27 - .47	28	1.102	13	.512	27	1.063	50
RDC21NA	RDC21NA-GR	3/4" NPT	.51 - .71	31	1.220	14	.551	33	1.299	50
RDC21NR	RDC21NR-GR	3/4" NPT	.35 - .63	31	1.220	14	.551	33	1.299	50
RDC29NA	RDC29NA-GR	1" NPT	.70 - .98	39	1.535	19	.748	42	1.654	20
RDC29NR	RDC29NR-GR	1" NPT	.47 - .79	39	1.535	19	.748	42	1.654	20
RDC36NA	RDC36NA-GR	1-1/4" NPT	.71 - .98	39	1.535	16	.630	46/42	1.811/1.654	10
RDC36NR	RDC36NR-GR	1-1/4" NPT	.51 - .79	39	1.535	16	.630	46/42	1.811/1.654	10

NPT Type Metal Cord Grips

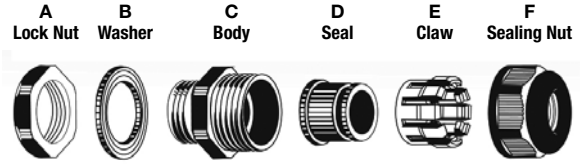

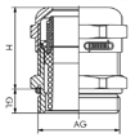

Techspan Part No.	AG	Inch	H		GL				Package Qty.
			mm	inch	mm	inch	mm	inch	
BRC09NA*	3/8" NPT	.15 - .32	21	.827	15	.591	17/19	.669/.748	100
BRC09NR*	3/8" NPT	.07 - .24	21	.827	15	.591	17/19	.669/.748	100
BRC13NA	1/2" NPT	.23 - .47	24	.945	13	.512	22/24	.748/.945	50
BRC13NR	1/2" NPT	.19 - .35	24	.945	13	.512	22/24	.748/.945	50
BRC21NA	3/4" NPT	.51 - .71	25	.984	13	.512	30	1.181	20
BRC21NR	3/4" NPT	.35 - .63	25	.984	13	.512	30	1.181	20
BRC29NA	1" NPT	.70 - .98	29	1.142	19	.748	40	1.575	20
BRC29NR	1" NPT	.47 - .79	29	1.142	19	.748	40	1.575	20

For more information on Techspan RDC and BRC connectors, see pages G-26 to G-33 in our Wire and Management Products catalogue

QUIK-CON™

elecDirect.com

RDC AND BRC CONNECTORS

PG Type Nylon Cord Grips

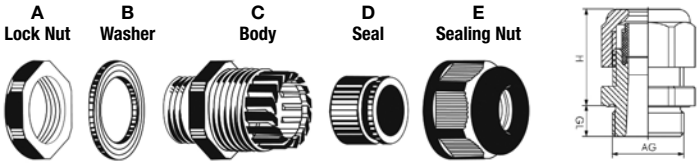

Techspan Part No. Black	Techspan Part No. Grey	AG	Inch	H		GL				Package Qty.
				mm	inch	mm	inch	mm	inch	
RDC07AA*	RDC07AA-GR*	PG 7	.11 - .26	21	.827	15	.591	15	.591	200
RDC07AR*	RDC07AR-GR*	PG 7	.07 - .20	21	.827	15	.591	15	.591	200
RDC09AA*	RDC09AA-GR*	PG 9	.15 - .32	21	.827	15	.591	19	.748	125
RDC09AR*	RDC09AR-GR*	PG 9	.07 - .24	22	.866	15	.591	19	.748	125
RDC11AA*	RDC11AA-GR*	PG 11	.19 - .39	25	.984	15	.591	22	.866	100
RDC11AR*	RDC11AR-GR*	PG 11	.11 - .28	25	.984	15	.591	22	.866	100
RDC13AA	RDC13AA-GR	PG 13,5	.23 - .47	27	1.063	15	.591	24	.945	50
RDC13AR	RDC13AR-GR	PG 13,5	.19 - .35	27	1.063	15	.591	24	.945	50
RDC16AA	RDC16AA-GR	PG 16	.39 - .56	28	1.102	15	.591	27	1.063	50
RDC16AR	RDC16AR-GR	PG 16	.27 - .47	28	1.102	15	.591	27	1.063	50
RDC21AA	RDC21AA-GR	PG 21	.51 - .71	31	1.220	15	.591	33	1.299	50
RDC21AR	RDC21AR-GR	PG 21	.35 - .63	31	1.220	15	.591	33	1.299	50
RDC29AA	RDC29AA-GR	PG 29	.70 - .98	39	1.535	15	.591	42	1.654	20
RDC29AR	RDC29AR-GR	PG 29	.47 - .79	39	1.535	15	.591	42	1.654	20
RDC36AA	RDC36AA-GR	PG 36	.87 - 1.26	48	1.890	18	.710	53	2.087	8
RDC36AR	RDC36AR-GR	PG 36	.79 - 1.02	48	1.890	18	.710	53	2.087	8
RDC42AA	RDC42AA-GR	PG 42	1.26 - 1.50	49	1.929	18	.710	60	2.362	6
RDC42AR	RDC42AR-GR	PG 42	.98 - 1.22	49	1.929	18	.710	60	2.362	6
RDC48AA	RDC48AA-GR	PG 48	1.46 - 1.73	49	1.929	18	.710	65	2.560	5
RDC48AR	RDC48AR-GR	PG 48	1.14 - 1.38	49	1.929	18	.710	65	2.560	5

For more information on Techspan RDC and BRC connectors, see pages G-26 to G-33 in our Wire and Management Products catalogue

Toll Free Tel: 1.800.701.0975 • Toll Free Fax: 1.800.892.6360 • *orders@elecdirect.com*

RDC AND BRC CONNECTORS

PG Type Metal Cord Grips

A Lock Nut | B Washer | C Body | D Seal | E Claw | F Sealing Nut

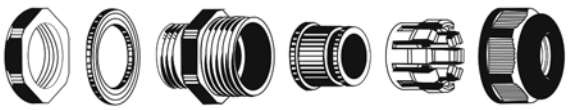

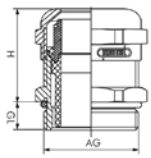

Techspan Part No.	AG	Inch	H		GL				Package Qty.
			mm	inch	mm	inch	mm	inch	
BRC07AA*	PG 7	.11 - .26	19	.748	10	.394	14	.551	100
BRC07AR*	PG 7	.07 - .20	19	.748	10	.394	14	.551	100
BRC09AA*	PG 9	.15 - .32	21	.827	10	.394	17	.669	100
BRC09AR*	PG 9	.07 - .24	21	.827	10	.394	17	.669	100
BRC11AA*	PG 11	.19 - .39	22	.866	10	.394	20	.787	100
BRC11AR*	PG 11	.11 - .28	22	.866	10	.394	20	.787	100
BRC13AA	PG 13,5	.23 - .47	24	.945	10	.394	22	.866	50
BRC13AR	PG 13,5	.19 - .35	24	.945	10	.394	22	.866	50
BRC16AA	PG 16	.39 - .56	23	.906	10	.394	24	.945	50
BRC16AR	PG 16	.27 - .47	23	.906	10	.394	24	.945	50
BRC21AA	PG 21	.51 - .71	24	.945	12	.472	30	1.181	20
BRC21AR	PG 21	.35 - .63	24	.945	12	.472	30	1.181	20
BRC29AA	PG 29	.70 - .98	29	1.142	12	.472	40	1.575	20
BRC29AR	PG 29	.47 - .79	29	1.142	12	.472	40	1.575	20
BRC36AA	PG 36	.87 - 1.26	35	1.378	15	.591	50	1.969	10
BRC36AR	PG 36	.79 - 1.02	35	1.378	15	.591	50	1.969	10

M Type Nylon Cord Grips

A Lock Nut | B Washer | C Body | D Seal | E Sealing Nut

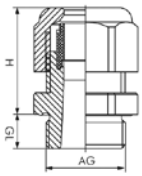

Techspan Part No. Black	Techspan Part No. Grey	AG	Inch	H		GL				Package Qty.
				mm	inch	mm	inch	mm	inch	
RDMC12AA*	RDMC12AA-GR*	M 12 x 1,5	.11 - .26	21	.827	15	.591	15	.591	200
RDMC12AR*	RDMC12AR-GR*	M 12 x 1,5	.07 - .20	21	.827	15	.591	15	.591	200
RDMC16AA*	RDMC16AA-GR*	M 16 x 1,5	.19 - .39	25	.984	15	.591	22	.866	100
RDMC16AR*	RDMC16AR-GR*	M 16 x 1,5	.11 - .28	25	.984	15	.591	22	.748	100
RDMC20AA	RDMC20AA-GR	M 20 x 1,5	.23 - .47	27	1.063	15	.591	24	.945	50
RDMC20AR	RDMC20AR-GR	M 20 x 1,5	.20 - .35	27	1.063	15	.591	24	.945	50
RDMC20AA1	RDMC20AA1-GR	M 20 x 1,5	.39 - .56	28	1.102	15	.591	27	1.063	50
RDMC25AA	RDMC25AA-GR	M 25 x 1,5	.51 - .71	31	1.220	15	.591	33	1.299	50
RDMC25AR	RDMC25AR-GR	M 25 x 1,5	.35 - .63	31	1.220	15	.591	33	1.299	50
RDMC32AA	RDMC32AA-GR	M 32 x 1,5	.70 - .98	39	1.535	15	.591	42	1.654	20
RDMC32AR	RDMC32AR-GR	M 32 x 1,5	.50 - .79	39	1.535	15	.591	42	1.654	20
RDMC40AA	RDMC40AA-GR	M 40 x 1,5	.87 - 1.26	48	1.890	18	.710	53	2.087	8
RDMC40AR	RDMC40AR-GR	M 40 x 1,5	.79 - 1.02	48	1.890	18	.710	53	2.087	8
RDMC50AA	RDMC50AA-GR	M 50 x 1,5	1.26 - 1.50	49	1.929	18	.710	60	2.362	6
RDMC50AR	RDMC50AR-GR	M 50 x 1,5	.98 - 1.22	49	1.929	18	.710	60	2.362	6

For more information on Techspan RDC and BRC connectors, see pages G-26 to G-33 in our Wire and Management Products catalogue

RDC AND BRC CONNECTORS

M Type Metal Cord Grips

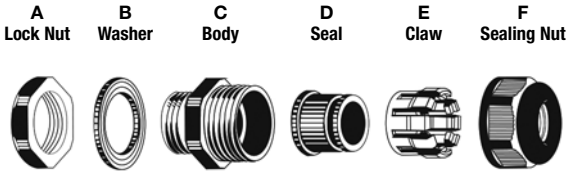

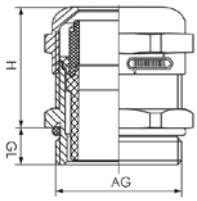

Techspan Part No.	AG	Inch	H		GL				Package Qty.
			mm	inch	mm	inch	mm	inch	
BRMC12AA*	M 12 x 1,5	.12 - .26	19	.748	10	.394	14	.551	100
BRMC12AR*	M 12 x 1,5	.08 - .20	19	.748	10	.394	14	.551	100
BRMC16AA*	M 16 x 1,5	.19 - .39	22	.866	10	.394	20	.787	50
BRMC16AR*	M 16 x 1,5	.07 - .24	21	.827	10	.394	17/19	.669/.748	50
BRMC20AA	M 20 x 1,5	.24 - .47	23	.906	10	.394	22	.866	50
BRMC20AR	M 20 x 1,5	.11 - .28	23	.906	10	.394	22	.866	50
BRMC25AA	M 25 x 1,5	.39 - .55	26	1.024	12	.472	30	1.181	50
BRMC25AR	M 25 x 1,5	.27 - .47	26	1.024	12	.472	30	1.181	50
BMRC32AA	M 32 x 1,5	.51 - .71	31	1.220	12	.472	40	1.575	20
BMRC32AR	M 32 x 1,5	.35 - .63	31	1.220	12	.472	40	1.575	20
BRMC40AA	M 40 x 1,5	.71 - .98	37	1.457	15	.591	50	1.969	10
BRMC40AR	M 40 x 1,5	.51 - .79	37	1.457	15	.591	50	1.969	10
BRMC50AA	M 50 x 1,5	.87 - 1.26	37	1.457	15	.591	57	2.244	5
BRMC50AR	M 50 x 1,5	.79 - 1.02	37	1.457	15	.591	57	2.244	5

For more information on Techspan RDC and BRC connectors, see pages G-26 to G-33 in our Wire and Management Products catalogue